

# PARISH MAGAZINE

Redgrave cum Botesdale with the Rickinghalls

May 2021

*Twas in the month of May*

*In the springtime of the year*



*And down by yonder meadow*

*There runs a river clear*

Produced by the Parish of Redgrave cum Botesdale with the Rickinghalls, for the local community.

Also available at <http://stmarysrickinghallinferior.onesuffolk.net/parish-magazine/>

**Parish Website:**  
[rbrchurch.org.uk](http://rbrchurch.org.uk)

**St Mary's Rickinghall Inferior**  
[www.stmarysrickinghallinferior.onesuffolk.net](http://www.stmarysrickinghallinferior.onesuffolk.net)

**Instagram:**  
[@rbrchurch](https://www.instagram.com/rbrchurch)

**Foreword from**  
**Reverend Chris Norburn**  
**Rector of**  
**Redgrave cum Botesdale**  
**with the Rickinghalls**  
*The Rectory, Bury Road,*  
*Rickinghall, Diss. IP22 1HA*  
*Tel: 01379 898685*



Many years ago on a family holiday with our daughters we had a glorious couple of days on the Lincolnshire coast. There was sand for miles and it was ideal for making a sandcastle. We had great fun making it, and at the end of the day we left it. We went back to the same spot the next day, and to our surprise and delight it was still there. The tide had not washed it away, so we continued to enjoy it and care for it! But we did know that eventually the tide would wash it away, and what was once there would be there no more. Thinking on the death of HRH Prince Philip reminds me of that occasion and of a saying that you may be familiar with... life is like a sandcastle on a beach! You build it, tend it, enjoy it, but you know it is only temporary, for you will have to let it go... the tide comes in and washes it away.

When reading the Bible we read about the reality of life; death hangs like a funeral pall over the coffin of life. There is a sombre repetition of the phrase "and then he died". This serves as a reminder that our efforts to extend the realms of our existence are checkmated by death. Even our most noteworthy achievements are neutralised by death and washed away by the ocean waves of time. Regrettably, generations in the distant future will not even remember us and our collective efforts.

But there is good news! For believers in Jesus Christ as the Son of God the sting of death is overcome by the hope of His resurrection, a truth made clear in 1 Corinthians 15:50-58. In this "lyrical passage," the author Paul exults in the triumph Christ has won over death itself. Paul repeated in plain terms that natural, earthly bodies are not suited to a spiritual, heavenly existence. Indeed, that which is subject to death and decomposition could never receive as an inheritance that which is eternal and glorious in nature (v50). The good news is that living, as well as deceased believers, will have their bodies transformed at the Messiah's return (v51).

So what is this all about? Well, perishable, mortal bodies are unfit to inhabit heaven, they need to be transformed into imperishable, immortal ones (v53). This does not mean that the earthly and heavenly bodies are completely different, for there is a fundamental continuity of identity between the old and new. This can be described like a person putting on a new robe (v54). Paul's quote from Isaiah 25:8 indicates that the sovereign Lord completely checkmates death. In 1 Corinthians 15:55, Paul also quotes from Hosea 13:14 as if to taunt death, who is a loser and does not have ultimate power to inflict harm on God's people.

Death has been described in many ways, like a poisonous hornet or scorpion whose stinger has been pulled. By Jesus' own atoning sacrifice on the cross and resurrection from the grave, He dealt a fatal blow to death. The truth is this: all people must die; but when the Messiah returns, He will raise all who have trusted in Him for eternal life, and they will be rescued from death forever. In this way, the arch-enemy of all humanity, the pain of death, is going to be completely overwhelmed by God's invincible supernatural power.

This pain of death is caused by the presence of sin in the world and in our own personal lives. In 1 Corinthians 15:56, Paul tells us, his readers, that it was through the presence of sin that death received its power to hurt believers. After Adam disobeyed God's command, death invaded his life and the life of all his descendants (cf. Romans 5:12). Sin gains its power from the law by using God's commands to produce all sorts of wrong desires in people and to seduce them into disobeying the Creator (cf. Rom. 7:7-11). The Bible is clear, people who reject the Lord are powerless to resist sin or overcome death. Paul gave thanks to the Father for the triumph available through faith in the Son (1 Cor. 15:57).

Paul, the apostle, exhorts us to remain steadfast in his teaching and resolute in the faith, for we have ultimate victory in the Redeemer (v58). The hope of the Resurrection is meant to spur all on to serve the Lord diligently and wholeheartedly. With such an attitude our efforts will never be wasted, since in Christ they will bear eternal fruit and reap a heavenly reward. From this it is clear that only in Christ can work and leisure be enjoyable, beneficial, and fulfilling for people of faith. So as you reflect on the life of HRH Prince Philip don't ponder on the finality of death, instead ponder on the hope of life everlasting in the presence of the Almighty God, where we will be clothed with a new body fully fit to live eternally.

With every blessing

*Chris Norburn.*



Please note the following changes to the **Local Services Directory**  
The latest version of the directory is available online at  
<http://stmarysrickinghallinferior.onesuffolk.net/local-information/>



| New               | Entry                      | Notes  |
|-------------------|----------------------------|--|
| Andy Warnes       | Redgrave Parish Council    | New member of the Parish Council; phone 07478 337331 |
| Stephen Pattenden | Rickinghall Parish Council | New member of the Parish Council; phone 01379 890442 |

## Message from the Team

### HRH The Duke of Edinburgh

We send our condolences to Her Majesty The Queen and her family  
following the sad loss of Prince Philip  
The end of an era

For all editorial content: editor@rbrparishmag.com

For all commercial adverts: adverts@rbrparishmag.com

To advertise events: events@rbrparishmag.com

Alternatively, please **write** to: *The Parish Magazine, The Rectory, Bury Road, Rickinghall, Diss, Suffolk, IP22 1HA* or **call The Editor** 01379 890382

Please note that **the copy date for the forthcoming issues is as follows:**

### STUFFING MEETINGS RESUME

- **June issue 10 May (Mon).** Come and help stuff the magazine @ All Saint's, Redgrave—3.15pm on **21 May (Fri)**
- **July issue 7 June (Mon).** Come and help stuff the magazine @ All Saint's, Redgrave—3.15pm on **18 June (Fri)**
- **Aug/Sep issue 12 Jul (Mon).** Come and help stuff the magazine @ All Saint's, Redgrave—3.15pm on **23 July (Fri)**

We accept items for submission in any of the following formats: MS Word, e-mail, .jpg, .bmp, .pub. Notices from voluntary organisations within the Benefice are printed free of charge. We try to help similar organisations from outside the Benefice wishing to place a notice in our magazine; this is subject to space being available and we also make a small charge.

Best wishes The Parish Magazine Volunteers

*The views and opinions expressed in this magazine are those of the authors and do not necessarily reflect those of the editorial team.*



## WELCOME

Welcome to new residents in our villages. If you have recently moved into one of our villages the churches wish you a warm welcome. If you would like someone from the church to visit you, or perhaps you would like your house blessed, then please do get in touch with the Rector on 01379 898685. May your life in these communities be peaceful, prosperous and a blessing to your neighbours.



Printed by:



**Tennis Court Hire**

**Only £5.00 per hour per court**

**0770 996 2658**

**Rickinghall Village Hall**



Also available at <http://stmarysrickinghallinferior.onesuffolk.net/parish-magazine/>

# > > > Spring Blossom! < < <

Things are definitely looking much more positive as I find myself struggling to fit in the spring time "blossoming events" that are being sent to me for inclusion in the magazine. Keep them coming!



## **Blossoming Events!**

### **Botesdale Breakfast and After School Club**

The After School Club is open Tuesday-Thursday inclusive. For the Summer term the fees are 1 hour £7.50, 2 hours £12.50, a full session to 6pm £15 (all with a £1 reduction for siblings). Contact Bridget or Paula on 07952 961285 or [botesdaleoutofhours@gmail.com](mailto:botesdaleoutofhours@gmail.com)

### **Farmers' Market**

See ad below. Contact : [rickinghallvh@gmail.com](mailto:rickinghallvh@gmail.com)

### **Places of Worship**

See the *Church Notices* page in this magazine for the denominations' activities

### **RAHOF**

See ad opposite

### **Redgrave Church Heritage Trust**

See ad opposite

### **Redgrave Cross Keys**

See page 11 for re-opening details

### **Suffolk Historic Churches Trust**

See opposite for pending *Ride and Stride* event

### **Rickinghall Ramblers**

See opposite for details of their planned restart in May



## **Warming Up!**

**Pilates** - Contact : Eleanore Garwood 07881 814146

**Dance Fitsteps** - Contact Jill Mitev-Will 01379 897055 / 07800 639141

### **Heritage Circle**

Meetings have been postponed until August at the earliest. The committee of the Heritage Circle is keeping the situation under review. In the meantime, we hope that everyone keeps safe. Contact : Gerry Gurhy

**Redgrave & District Ladies Club** - Nothing new to report. Contact : Rosemary Docherty

### **Redgrave & Lopham Fen**

In line with government guidance about Covid19 and the need for social distancing, all Suffolk Wildlife Trust offices, visitor and learning centres are closed. All school visits, volunteer work parties, activities and events are cancelled. You can still contact us through all the usual channels. We will review the closure at the end of April. Our reserves remain open for individual enjoyment - for nature to replenish and cheer us all. Look out too for our regular nature updates on social media - we're all still trying to do something wild every day. Contact : [redgrave.learning@suffolkwildlifetrust.org](mailto:redgrave.learning@suffolkwildlifetrust.org)

### **Redgrave Luncheon Club**

In the current difficult climate the Redgrave Luncheon Club has had to be suspended. The hope is that when "normality" returns it will resume in the Redgrave Amenities Centre.

### **Rickinghall Further Education Group (RFEG)**

As soon as we know what we can offer again we will be in touch. To be added to our mailing list (normally only two mailshots a year), please contact Sue Emerson 01379 897010 or [emerson500@btinternet.com](mailto:emerson500@btinternet.com)

### **Rickinghall WI**

Our committee will continue to keep our members informed by circulating our Hive letter with news and facts, and will keep in touch with members who live on their own. See our article elsewhere in this magazine.  
Contact : Rosemary Setterfield (President)

## **B&R Parish Infrastructure Investment Plan (PIIP)**

- Update -

There was a very good response to the survey conducted by the PIIP team regarding use of funds for the benefit of the villages' infrastructure. The results of this have been discussed by the team and a report will follow in the next Parish Magazine.

Please refer to the March edition of this magazine for more details of the purpose of the PIIP.

## **Rickinghall Farmers' Market**

9.00 am to 12.30 pm IP22 1HD



**Flying high again: -)**

**Saturday 8 May**



# > > > Emerging from Hibernation! < < <



## Now Open at weekends Summer 2021!

The Walled Garden on the Thornham Walks estate, Thornham Magna, is soon to be open to the public at weekends for the first time in years, thanks to the support of volunteers! Beyond The Wall, the charity giving work and learning opportunities for people with learning disabilities or additional needs has recruited a team of volunteers, some of which are families of attendees of the day service to open the garden to the public. Starting mid-May, the garden will be open every Sunday from 12 to 3pm throughout the summer, giving visitors to Thornham walks the chance to see inside the



The successful vaccination programme in our area has helped and new covid cases are dropping rapidly so we hope these events will be able to go ahead :

- Friday July 2<sup>nd</sup> 7pm - The History of Rickinghall Inferior Church by Roy Tricker, a knowledgeable and amusing speaker, awarded an MBE last year for his services to churches
- Friday October 1<sup>st</sup> 7pm - The Friendly Invasion – the USAAF in WWII Suffolk by Clive Stevens

Further details of these events will follow later. The tea towels kindly designed and printed by Caroline Davidson to raise money for repairs to Rickinghall Church and the new youth workers raised £560.

## REDGRAVE CHURCH HERITAGE TRUST

### ADVANCE GOOD NEWS: A CONCERT

We are delighted to announce that we hope the concert in St Mary's Church, Redgrave, postponed due to Lockdown, will go ahead this September, restrictions permitting:

#### ORLANDO JOPLING

#### Solo Cellist Recital

#### St Mary's Church, Redgrave

Saturday 4th September 2021

Orlando Jopling, international musician and conductor, will play Suites by Bach and Britten. Orlando says he is greatly looking forward to playing at Redgrave this year, as it will be one of his first performances to a live audience post-Lockdown, a special occasion for him. It will also be a special musical occasion for Redgrave Church.

Further details: including ticket prices, later. Book a place for this event by contacting June Shepherd 01379 898827. Sincere apologies for omission of the last letter of Orlando's surname in the April issue of this magazine.

two-acre Victorian Walled Garden. For more details and opening dates please see website [www.beyondthewall.org.uk](http://www.beyondthewall.org.uk).

- free entry (donations towards the charity and additional needs, plus upkeep of the gardens greatly appreciated)
  - plants and produce are available for purchase in the car park
  - well-behaved dogs on a lead are welcome in the garden
- If interested in volunteering in the garden or supporting the charity, contact [hello@beyondthewall.org.uk](mailto:hello@beyondthewall.org.uk) / 01379 788700

## Suffolk Historic Churches Trust

### RIDE AND STRIDE

Saturday 11th September

Get out your bikes, clean your walking boots and cycle or walk around the beautiful countryside and visit churches...  
...and raise money to ensure our churches and chapels are there for generations to come.  
More details to follow : Watch this Space!

## RAHOF

(RICKINGHALL AREA HOSPICE FUNDRAISERS)  
GOOD NEWS! All being well, we hope to hold our popular

### ANNUAL QUIZ NIGHT

with quizmasters Mike Webb & John Kilgannon on Friday 22nd October 2021 at Hinderclay Village Hall 7.00 for 7.30pm. Very Light Finger Buffet. Details on admission, table numbers etc., to be advertised later, when further national Covid ruling is known. **WATCH THIS SPACE!**

## RICKINGHALL RAMBLERS...

... hope to restart walks on Monday 17 May, with another planned for Friday 28 May. These first two will be local walks of about 3.5 miles beginning at Rickinghall Village Hall at 9.15am. We do leave sharply on time. If permitted, a full programme will be planned after these initial walks.

The Rickinghall Ramblers was founded nearly 30 years ago but has been thriving as an informal group who enjoy talking while walking in the local area. Some members take it in turns to organise a walk of four to six miles, meeting at Rickinghall Village Hall on alternate Mondays or Fridays and departing at 9.15am, ie a walk every 10 or 11 days. Walk dates are advertised in the Parish magazine and on notice board posters in Botesdale and Rickinghall. Most walks have 12 -18 walkers. We are not a formal organisation, do not charge any fees, and are not insured.

It has not been possible to walk during the last year because of COVID restrictions - at the time of writing, the government website for COVID has not defined which groups of up to 30 people will be allowed to meet or the conditions for such meetings. The Rickinghall Ramblers will continue to operate on the principle that everyone participates on a walk at their own risk. However, we do hope that we will be able to walk again as a group if we follow these guidelines:

- No one should come on a walk if they or anyone in their household is feeling unwell or suffering from the symptoms of COVID
- On the walk, we should observe social distancing
- Walk leaders should identify possible pinch points where people might bunch together e.g. at a stile or when crossing a road
- Sharing cars is not encouraged but is left to individual choice
- A maximum of only 30 walkers will be allowed until at least 21 June
- A list of walkers will be kept for three weeks in case someone is diagnosed with COVID after a walk

We are looking forward to the opportunity to meet other people from the local area and enjoy a walk in the countryside. Everyone is welcome to come along. Unfortunately, dogs are not allowed on walks.

Gerry Gurhy

Free to every household thanks to the local businesses that advertise here. Please support local businesses.

## Redgrave Community Shop

We are still open every day, however please note the temporary timings, until further notice.

### CURRENT OPENING HOURS

Mon – Sat 8:30 - 1:00pm  
Sun 9:00 - 11:00am

Telephone: 01379 898848

Email: [www.redgravecommunityshop@gmail.com](mailto:www.redgravecommunityshop@gmail.com)

## MICK THE BAKER

Star Wing Brewery  
Church Road, Redgrave IP22 1RJ

### STILL BAKING!

*Traditionally baked, additive-free  
artisan bread and a selection of cakes*

Wed & Thur 8.30am-2.00pm

Fri 8.30am-5.00pm

Sat 08.30am-2.00pm



01379 897111 / 07825 709155  
[www.mickthebaker.com](http://www.mickthebaker.com)



# STAR WING BREWERY

## TAP ROOM - OPEN AGAIN!

Fri, 4-11pm/Sat 12-11pm/Sun 12-9pm

### ONLINE SALES

Local Delivery / Click & Collect

Postal Service UK

\*See our website shop\*

Bottle 5L Mini Keg sales at Brewery

Mon-Fri 9-4.30pm

For the latest information:

[www.starwingbrewery.com](http://www.starwingbrewery.com)

Instagram @star\_wing\_brewery

Twitter @StarWingBrewery

Facebook @StarWingBreweryRedgrave

Contact us: The Old Saw Mill, Hall Farm,

Church Road, Redgrave IP22 1RJ

01379 890586

See page 11 for  
upcoming events!



## THE CROSS KEYS

A Community Owned Free House

### NOW OPEN OUTDOORS

in line with government requirements

### OPENING INDOORS from 21st MAY

|           | Opening | Food Served |
|-----------|---------|-------------|
| FRIDAYS   | 4 - 9   | 5 - 8.30    |
| SATURDAYS | 12 - 9  | 12 - 8.30   |
| SUNDAYS   | 12 - 4  | 12 - 2.30   |

Friday and Sunday takeaways to continue

TABLE SERVICE ONLY

PLEASE BOOK IN ADVANCE TO AVOID DISAPPOINTMENT

Contact us:

Cross Keys, The Street, Redgrave, Diss IP22 1RW  
[gm@redgravecommunitysociety.com](mailto:gm@redgravecommunitysociety.com)

01379 779822

Please check the website and social media for all the latest updates  
[www.crosskeysredgrave.co.uk](http://www.crosskeysredgrave.co.uk) / Facebook @crosskeyspubredgrave  
Twitter @KeysRedgrave



*Brownie gifts and Father's Day treats  
baked in Redgrave!*

Brownie treats including celebration stacks, brownie slabs and gift boxes (featuring local products) available for collection at Redgrave Shop (please see our website for the full range and place orders via email).

Alternatively, send our gift boxes to loved ones across the country via our website.

Email [info@brownieandthebean.com](mailto:info@brownieandthebean.com)

or call 0781 071 6069 to place an order

[www.brownieandthebean.com](http://www.brownieandthebean.com)

@brownieandthebean



# FISH HUGO'S TAKEAWAY

- Cod, Haddock, Skate, Rock and Chips  
Sausages and Pies  
New special items every week
- Wednesday to Saturday  
4.00pm – 8.30pm  
Thursday to Saturday  
11.30am – 1.30pm
- The Square, Botesdale, Diss IP22 1BS  
telephone 01379 898543  
Order in advance for collection at  
[www.botesdaleonline.co.uk](http://www.botesdaleonline.co.uk)

FISH WITH A TWIST



## Vegan Ready Meals by The Fairy Godmother

- 100% dairy & meat free Vegan ready meals including Gluten Free options.
- Free samples and menus delivered to your door.
- Meals delivered chilled with heating instructions included.
  - Microwave and oven friendly.
  - Free delivery on orders over £10.
  - All meals priced at £3.95 each.
    - 5 Star EHO Rating.

**Order meals or samples by Friday evening  
for Monday delivery!**

**Contact us:** Tel – 01359 269210  
Email: [foxyfoods@outlook.com](mailto:foxyfoods@outlook.com)

Facebook: [www.facebook.com/fairygodmothervegan](https://www.facebook.com/fairygodmothervegan)



Cash & Card Payments Accepted



## House/Pet Sitting Service

I am a capable, trustworthy and caring house sitter  
Your pets stay comfortable in their own home  
Relax while away knowing all is well at home  
Save on pet boarding costs  
Long or short assignments  
Competitive rates, meet & greet, free trial dog walking  
References available  
Interested: Please call Katrina on 07867 844702



HIGHWAYS, FINNINGHAM RD,  
RICKINGHALL, DISS, IP22 1LP  
PHILIP : 07887 668 445  
MEGAN 07771 752228  
[highwaysgos@aol.com](mailto:highwaysgos@aol.com)

TRADITIONALLY REARED RAREBREED  
GLOUCESTERSHIRE OLD SPOT PORK AND FREE  
RANGE CHICKEN AVAILABLE FRESH EVERY  
FRIDAY FROM THE BUTCHERY AND SATURDAYS  
FROM WYKEN FARMERS MARKET & RICKINGHALL  
FARMERS MARKET (2ND SATURDAY OF THE  
MONTH ONLY)  
FREE RANGE EGGS  
JAMS, MARAMADES, PICKLES AND CHUTNEYS AND  
FROZEN PRODUCE AVAILABLE DURING OPENING  
TIMES BELOW

**Open:**  
**MONDAY TO WEDNESDAY 9AM-5PM**  
**THURSDAY - FRIDAY 10:30AM - 5PM**  
**SATURDAY 2:30PM - 4:30PM**

Country  
CAT HOTEL

Allwood Green | Rickingham | Diss

*Give yourself peace of  
mind when you go on  
holidays by bringing  
your loved feline friend  
to stay with us at The  
Country Cat Hotel  
where they will receive  
the highest level of care.*



[www.countrycathotel.co.uk](http://www.countrycathotel.co.uk)

07506 490178



## Bespoke cakes for all occasions

Weddings, Anniversaries, Birthdays,  
Christenings etc.

Call Jacqui for a friendly chat and to  
arrange a free no obligation cake  
consultation..  
Excellent service and competitive prices.

**Tel: 07712-775466**

*Special Cakes for Memorable Occasions*

[www.cakes2crumbs.co.uk](http://www.cakes2crumbs.co.uk)

Amazing  
Cakes  
by Jean

**Special cakes  
for  
special celebrations**

*Jean Barker*

**01359 241135**

[www.amazingcakesbyjean.co.uk](http://www.amazingcakesbyjean.co.uk)





## PRE-SCHOOL

For all children aged 2 to 5.  
We provide an exciting range of indoor and outdoor activities to ensure each child enjoys a stimulating learning experience supported by caring, highly qualified staff.

Exclusive access to Woodland area for exploration and adventure!

Consistently excellent Ofsted reports.

Sessions available Monday to Friday  
9.05am-3pm  
£4.05 or £3.85 per hour (depending on age)

Contact Karen Hails  
07796 014304 (am) or  
01379 898868 (evening)  
[www.botesdaleandrickinghallpre-school.co.uk](http://www.botesdaleandrickinghallpre-school.co.uk)

Registered Charity no. 1022795



Registered Charity  
1142955  
OFSTED Registration  
EY445021



LOTTERY FUNDED

Botesdale Breakfast and After School Club  
OFSTED Registered  
[www.botesdale-after-school-club.org.uk](http://www.botesdale-after-school-club.org.uk)

Providers of wrap around quality affordable childcare for children aged 3 – 11, term time only with consistently excellent OFSTED reports.

The clubs provide a safe fun and social environment with qualified experienced and caring staff. We offer a wide range of indoor and outdoor activities (weather permitting) including games, Lego, k'nex, arts and craft, IT and quiet area, play station and Wii.

Children are collected daily from St Botolph's Primary School.

We also provide a drop off & collection service for the following schools

Worham Primary School, Gislegham Primary School and Palgrave Primary School.

There will be a small additional charge for this service.

Our fees are as follows;

### Breakfast Club

\*Temporarily Closed\*

### After School Club

3.30pm – 4.30pm £7.50 for the hour (£6.50 for siblings)  
3.30pm – 5.30pm £12.50 for 2 hours (£11.50 for siblings)  
3.30pm – 6.00pm £15.00 per session (£14.00 for siblings)



### Subscription 2020/21 £20.00

Please contact Paula or Bridget on 07952 961285

PLEASE SEE PAGE 4 FOR LATEST INFORMATION

**Registered childminder**  
Orchard childcare  
Cherry tree lane, Botesdale, IP22 1DL  
Experienced childminder available for full  
daycare 7.30-5.30  
Before, after school and school holidays  
**Specialising in child development through  
play**  
Full support provided for children with  
additional needs  
Lisa Crawley  
01379 309175 / 07514280925

**Ixworth Court**  
Dementia Care Home  
Ixworth Bury St Edmunds IP31 2HD  
  
Leafcare HOMES  
Call 01359 231 188  
[www.leafcareservices.co.uk](http://www.leafcareservices.co.uk)  
Specialist Dementia Care  
Small Group Living  
Respite Care  
Convalescent Care  
End-of-Life Care

**botesdaledental**  
PRACTICE & IMPLANT CLINIC  
Your local,  
family run  
**Dental  
Practice**  
  
Tel: 01379897176  
Email: [reception@botesdaledental.co.uk](mailto:reception@botesdaledental.co.uk)  
Botesdale Dental Practice, Holly Close,  
The Drift, Botesdale, Suffolk IP22 1DH  
Find us on  
[www.botesdaledental.co.uk](http://www.botesdaledental.co.uk)  
   
Denplan  
Part of Simplyhealth  
Denplan EXCEL  
UKAS  
Dental  
Quality Assured  
6616



# CUT ABOVE

Ladies & Gents hairdressing  
and beauty.

The Street Rickingham

Open Tuesday-Saturday

TEL .01379 890647

## EMMA ■ EDWARDS

PROFESSIONAL HAIRDRESSING

- The salon experience in your own home.
- Fresh, creative approach to mobile hairdressing.
- Former salon owner bringing with her years of experience.
- Dedicated to customer satisfaction.

Evening appointments available.

To make an appointment call Emma on **07900 683649**

## Reflections

Health, Beauty and Relaxation  
has moved to Dovedale, Back Hills, Botesdale

Skin care and facials inc. Combined Ultrasound & Light Therapy  
Non Surgical micro current facial and body lifting  
Massages – Aromatherapy, Indian Head, Hot Stone, Reflexology  
Sugaring Manicures Pedicures Hopi Ear Candle  
New treatments include Sandalwood and Coconut Body Polish  
followed by a warmed Ayurveda herbal oil massage

Telephone Fiona on 07791 073772 or 01379 898789



## Facials Massage Waxing Manicures & Pedicures Lash & Brow Tinting

Highly Experienced Therapist  
offering professional, classic  
treatments from a bespoke  
treatment studio, set in private,  
tranquil surroundings, in  
Worham

FHT IHBC IIHHT

For more information or to book  
your treatment please contact  
Louise

[www.loualexanderbeauty.co.uk](http://www.loualexanderbeauty.co.uk)  
[loualexanderbeauty@gmail.com](mailto:loualexanderbeauty@gmail.com)

07711 524019



## BOTESDALE HAIR PARLOUR

1 Market Place, Botesdale, IP22 1BT

Unisex hair salon

Open - Monday to Saturday  
Evening appointments available

Using **Matrix** and **TIGI** Products

Tel: 01379 890900



## SIMPLY BEAUTY OF BOTESDALE

01379 308338

Rest Relax & Rejuvenate

\* Neal's Yard Remedies Facials & Body  
treatments

\* Jessica Manicures & Pedicures

\* Geleration treatments

\* Massage

\* Reflexology

\* Waxing

\* Tinting

\* Beauty Packages, Vouchers & Gifts

\* Holistic Treatments available with Jayne

\* Professional & Friendly service

[www.simplybeautybotesdale.co.uk](http://www.simplybeautybotesdale.co.uk)

## Cross Stitch Characters

I make handmade cross stitches that look like your favourite movie and cartoon  
characters, football players and more.

Now selling kits, so you can make your own. Each kit will include everything you need to  
complete your cross stitch character.



07513 496280



[etsy.com/uk/shop/xstitchcharacters](https://etsy.com/uk/shop/xstitchcharacters)



@cross\_stitch\_characters



[cross.stitch.characters@gmail.com](mailto:cross.stitch.characters@gmail.com)

Go to my website below to see some of my previous work and view the  
latest items on offer.

Save 20% on my website when you use the code "SUFFOLK" at the checkout



## 4B&B STRENNETH

Country Bed and Breakfast



- Seven bedrooms, two with 4 poster
- Four bed economy bunk house
- Two detached holiday cottages
- Ground floor easy access
- Pets welcome

Phone: 01379 688182  
E mail: [pdavey@strenneth.co.uk](mailto:pdavey@strenneth.co.uk)  
<http://www.strenneth.co.uk>

Airfield Road  
Fersfield Diss  
Norfolk IP22 2BP

**Would YOU like to  
advertise YOUR business in  
this magazine,  
from just £40 a year?**

**If interested, please contact**  
**adverts**  
**@rbrparishmag.com**

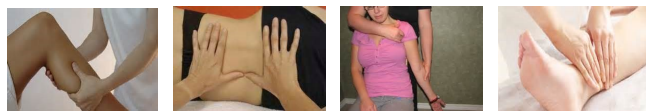

## The Bowen Technique

**Melanie Coe E.C.B.S MBTPA**

A gentle non-invasive relaxing treatment that can be administered through light clothing. Bowen is a series of carefully orchestrated moves using fore fingers or thumbs, at key anatomical locations relaying numerous signals to the body brain and mind. The moves are interspaced with short breaks to allow the body to absorb the information it has received to make the changes needed to realign and restore balance to the body and its systems. No oils or lotions are used. Bowen is suitable for all ages. Conditions that may respond to Bowen include Back/ Neck Shoulder pain/restrictions/Tennis/Golfers elbow Carpal tunnel RSI Hip/Hamstring/Knee/Ankle/Foot problems/Pelvic imbalance problems Asthma/Bronchial complaints/Hay Fever/Sinusitis Headache/Migraines Menstrual-/Fertility problems Depression/Anxiety Jaw problems /Glue Ear/Infant Colic/IBS/Digestive problems/Post Stroke problems. And many more. For information or to book an appointment please call Melanie on **01379 890126 or 07717886273**

[mcoebowen@hotmail.co.uk](mailto:mcoebowen@hotmail.co.uk)

[www.dissbowentherapy.co.uk](http://www.dissbowentherapy.co.uk)



**Bowen Therapy Professional Association**

An independent organisation of Bowen Therapists run by Bowen Therapists



**Advanced Clinical Hypnotherapy  
Psychotherapy  
Counselling  
Havening Techniques  
Nutrition  
Coaching**

Louise Moore is an experienced, advanced therapeutic and naturopathic accredited practitioner offering support for all mental, emotional and physical related issues.

**Online Clinic and face to face sessions available for:**

Anxiety & OCD  
Phobias & Habits  
Depression  
Trauma/CPTSD/PTSD  
Addictions  
Bereavement  
Pain & Healing  
Insomnia  
Weight loss & Fitness  
Eating Disorders  
Confidence/Self Esteem  
Birthing & Fertility  
Children's Clinic  
Relationship issues  
Couples Counselling

**LifeMatters Clinic**  
Redgrave Suffolk

**Louise Moore**  
07970 834446

[louise@lifemattersgroup.com](mailto:louise@lifemattersgroup.com)  
[www.lifemattersgroup.com](http://www.lifemattersgroup.com)



## Aisling Counselling

A fresh positive approach to couples relationship counselling as well as individual counselling.

I offer a tranquil peaceful and comfortable setting, where you can fully explore your feelings and emotions. I deal in all relationship issues with couples, including infidelity, life after affairs, sexual problems and communication issues. I aim to help you find the balance you both need to regain togetherness and love in your relationships.

Jill Mitev-Will BA(Hons) Dip. MBACP,

Email: [aislinghousepractice@gmail.com](mailto:aislinghousepractice@gmail.com)

Mob: 07800 639141 Tel: 01379 897055

[www.aislingcounselling.co.uk](http://www.aislingcounselling.co.uk)

## Lilac Cottage Studio Art Courses



We offer Art Courses for all abilities in our studio in Rickingham. All our tutors are professional artists with experience of teaching a range of skills and genres.

**A range of courses hopefully soon available for 2021**

All courses include refreshments and a light lunch with wine.

For more information and bookings go to our website

<http://lilaccottagestudio.com/courses.html>

Or contact us on [lilaccottagestudio@gmail.com](mailto:lilaccottagestudio@gmail.com)

Or call Sue on **07824 637174**

## DISS FOOT GARE

*Foot care in the comfort of your own home*

**Sherralyn Blakely TCFCP dip**

Foot care specialist

Friendly and professional service

Nails cut

Hard skin removed

Callouses, corns, fungal nail, ingrown nails treated



**Call for more details : 0787 664 8667**



**Experienced Reflexologist in Rickingham**

A good all round treatment which may help conditions such as : hormonal problems, digestive problems, people living with cancer and long term debilitating illnesses, breathing disorders, stress & anxiety, pregnancy and many other ailments.

**Lisa Howlett MBRA**  
(Qualified 1999 Bayly School of Reflexology)

Also offering Indian Head massage and Hopi Ear candle treatments,  
Full client confidentiality assured

For more information and advice or to book an appointment  
please call Lisa on

**07989 565210 or 01379 898028**

## The Foot Health Clinic

*in the comfort of your own home*

Professional treatment of foot related discomfort  
including:

Corns.  
Callus.  
Cracked heels  
Thickened nails  
Fungal infection  
Ingrown nails  
Athletes foot  
Verrucas  
Nail cutting



Call David today for an appointment on 07503091122

David Casey  
SAC Dip.FHPT.FHPP.

## RUTH WALTERS MCFHP, MAFHP

*Medical and Cosmetic Foot Health Practitioner*

I am a registered Foot Health Practitioner, qualified at  
the renowned SMAE Institute, specialising in cosmetic  
nail reconstruction and medical pedicures.

Other treatments include:

diabetic foot care • hard and soft corn removal  
hard skin removal • nail thickening  
ingrown toenails • fungal nail/skin infections  
basic orthotics and advice



find us on f

**01379 452412 or 07595 177910**

[www.ruthwalters.co.uk](http://www.ruthwalters.co.uk) • [ruthwaltersfeet@gmail.com](mailto:ruthwaltersfeet@gmail.com)

*A Step In The Right Direction* • 8 Cobbs Yard, Diss IP22 4LB



## THE CROSS KEYS

*A Community Owned Free House*

### UPCOMING EVENTS!

Mon 3<sup>rd</sup> May – Bank holiday BBQ 12 – 4

Sat 15<sup>th</sup> May – Community plant sale 9.30 – 12

Sun 23<sup>rd</sup> May – Morris Minor Club 12 – 2

Mon 31<sup>st</sup> May – Bank holiday BBQ 12 – 4

Sat 26<sup>th</sup> June – Big opening weekend  
Hog roast & Live music

Sun 27<sup>th</sup> June – Afternoon tea & live music

### Contact us:

Cross Keys, The Street, Redgrave, Diss IP22 1RW  
[gm@redgravecommunitysociety.com](mailto:gm@redgravecommunitysociety.com)

**01379 779822**

Please check the website and social media for all the latest updates  
[www.crosskeysredgrave.co.uk](http://www.crosskeysredgrave.co.uk) / Facebook @crosskeyspubredgrave  
Twitter @KeysRedgrave

## CONCERT THE GOOD SAMARITAN & THE PRODIGAL SON

Composed by Peter Creswell

Professional Soloists

Chorus

Chamber Orchestra

Conductor Peter Creswell

Redgrave Church on Sunday 18th July at 7.30  
Tickets from Redgrave & Wortham Shops

Or Tel **01379 890650**





If you can walk on it or sit on it, we  
can **Crystal Clean** it

Carpet cleaning  
Upholstery cleaning  
Hard floor cleaning  
In homes and businesses



Crystal Clean Services  
**Mark Underwood**

01379 678806  
07984 648296

info@crystalclean.services

## QUATREFOIL

local history books on  
**Botesdale, Redgrave &  
Rickingham**

books are available from:

**Redgrave Shop**

(only books about Redgrave)  
**Jean Sheehan (01379 890237)**  
**Di Maywhort (01379 898785)**

full details of all books and  
our events are available at:

[www.quatrefoil.org.uk](http://www.quatrefoil.org.uk)

## DIRTY OVEN??

DOMESTIC OVEN CLEANING  
By the UK's leading oven cleaning company

**OVENCLEAN**

NON Caustic, fresh solution every time  
Hobs, Extractors, Microwaves  
Agas, Ranges, BBQs

Phone Richard Langston  
01379 890723 or 07494 869756  
[www.ovenclean.com](http://www.ovenclean.com)

## Candy Cleaning



Thorough and Conscientious  
Detailed and Comprehensive

Friendly, helpful and  
professional

Typically £12.50 per. hour

**07896 187 729**

[candy\\_cleaning@outlook.com](mailto:candy_cleaning@outlook.com)



## RICKINGHALL IRONING SERVICE

And More



Free collection/delivery  
within 3 miles of Rickingham

Please call Ruth  
01379 890506  
0751 7039 685

Prices available upon request

**Transport**  
(Hospital/Doctors etc)

**Shopping**



## Clare's Cleaning & Caring



Professional Cleaner/Carer

- ✓ Cleaning
- ✓ Ironing
- ✓ Morning and evening caring assistance
- ✓ Shopping
- ✓ Prescriptions delivered

I can offer work on a regular basis, or one-off visits for a competitive rate!

**01379 890875 / 07542 884079**

[clareu1966@gmail.com](mailto:clareu1966@gmail.com)

## Turrell

Cleaning Services

- Carpet & Upholstery
- Sanitise & Deodorise
- Office Cleaning
- Fire & Flood Damage

Tel & Fax: 01379 687751

Mob: 07801 398247

[www.turrellcleaningservices.co.uk](http://www.turrellcleaningservices.co.uk)

## TIME FOR YOU™

DOMESTIC CLEANING

Are you tired of cleaning?

We have the right cleaner  
waiting to help you.

Typically £13 per hour

**Regular - Weekly - Cleaner**

01359 258991

[www.timeforyousuffolk.co.uk](http://www.timeforyousuffolk.co.uk)



## Shine n Clean

Residential and commercial window cleaning.

A reliable window cleaning service using the latest pure water and reach & wash cleaning systems, leaving glass sparkling clean for weeks, no mess, no smears and no harmful chemicals.

**01359 259376**

[email.shinenclean@mail.com](mailto:email.shinenclean@mail.com)



**Charley Devlin**  
**07962 999350**

[freshstartcharley@gmail.com](mailto:freshstartcharley@gmail.com)

We are a local cleaning company based in Redgrave. We provide a professional, honest and reliable service and the reassurance that your home is cleaned to a high standard for you so you can concentrate on the better things in life.

**Services we provide are:**

- Domestic & Commercial cleaning
- Regular cleans
- Deep cleans
- Offices
- Village halls
- End of tenancies
- Carpet cleaning
- Oven cleaning



# Village News

## **Notice of Funds Available for Distribution in Rickinghall – Rickinghall 'Relief in Need' Charities**

There are 4 ancient charities\* in existence in the Parishes of Rickinghall Inferior & Superior that together provide a small annual fund for distribution to those who would benefit from some financial help and who live within the parishes.

For example, the fund can give money to help with an outstanding electricity bill, help with the cost of transport to visit a relative or be provided to buy school uniforms/books/materials required for studies.

There is a fairly broad interpretation of the definition of being "in need" so please do get in touch by letter / email with a brief outline of your request to the Rickinghall Relief In Need Charities to [revchris@rbrchurch.org.uk](mailto:revchris@rbrchurch.org.uk).

\*The Charity of Francis & Thomasine Rookwood- 1568, The Charity of John Browne- 1731, the Charity of Joseph Barnes- 1731, The Charity known as Fuel Allotment- 1819.

Please note, there are similar charities for residents of Botesdale and Redgrave. Again please forward your request to the email address above.

## **RICKINGHALL VILLAGE HALL LOTTERY**

### **The new season starts with the July draw!**

You may well already be a member, or otherwise be aware that we run a monthly Lottery in the village. This has for many years been a significant source of funding for improvements at Rickinghall Village Hall, such as for the new accessible toilet. If you don't already know, we are a registered charity, and as such have to raise all of our own funds.

The Lottery also of course offers monthly prizes to its members. The **first prize every month is a very worthwhile £100**, with a second prize of £50, a third of £20, and three other prizes of £10. The stake for each number held is £1.00 per month, or £12.00 per annum, and you can have as many numbers as you wish.

You may well hear from one of our volunteer collectors, offering you the chance to take part, during the next few weeks, and hopefully you will join our many existing members in supporting your Village Hall, and perhaps be one of our new season's first £100 winners as well.

Meanwhile, should you have any queries, or want more information, do please either call our Lottery Promoter Liz Draper on 01359 251804, or else come and see us at our Lottery stall at the Farmers' Market on the second Saturday of May or June.

Thank you so much, and in particular many thanks to all of our current members for their ongoing support over the years.

## **Community Woodland Group**

What a difference a month makes. Spring has arrived, despite a few little setbacks such as the flurries of snow yesterday and cold winds. So, some of the early blossom has been blown off, leaving the path in Miller's Orchard looking as if someone had spread gravel on it.

It has to be said that that path is narrow and is intended for walking, not for wheeled vehicles. (You know who I mean.)

It's at this time of year that we do our safety checks in Miller's Orchard, which occasionally throw up a small problem - better safe than sorry.

No work has been done on Low Meadow - there is a discussion on what to plant instead of the dead oak by the footpath. Some wildflower seeds have been offered, which is welcome.

On Easter Sunday we worked in Northfield Wood, filling gaps in the hedge by inter-weaving cuttings from that same hedge to make it more difficult for muntjac to get through. It was a lovely, warm day, and we took a coffee break, enjoying Fee's chocolate brownies. Thank you, Fee.

It is lovely to see so many birds and hear them singing. Patrick spotted a long-tailed tit nest in the hedge. What will May bring?

Next work party 2nd May.

Rosemary Jones,  
Botesdale and Rickinghall  
Community Woodland  
7th April, 2021  
01379 890238



## **OIL SYNDICATE**

The next Oil Syndicate purchase will be the Summer one, at the end of July.

As always, e-mail is preferred, if not available call me on: 01379 890952. Leave a message if nobody answers. I will return all messages within 48 hours, if I haven't try again or use a different method.

David Sloan. [botesdaleoil@gmail.com](mailto:botesdaleoil@gmail.com)

**STOP PRESS....** A resident, with whom Bill Cordeaux keeps in touch, has rung him to say that a Swallow was seen over Spring Meadow, Botesdale today, Friday 16 April. He was very excited and wished to let everyone know.

Free to every household thanks to the local businesses that advertise here. Please support local businesses.

## UPHOLSTERY

### Dining chairs in need of attention?

Don't spend £100's on a new dining set;  
we can bring your chairs back to their best  
at a fraction of the cost.

1000's of fabrics and leathers to  
choose from

Trade prices—saving you £££'s  
Quick turnaround

We also re-stuff sofa cushions  
All types of upholstery considered

## ROSE UPHOLSTERY

Trevor & Clare

01379 890890 / 01359 221879  
07791 853367

info.rosechairs@gmail.com  
rose-upholstery.co.uk

Also find us on Facebook  
and Instagram - roseupholstery

## EDMUNDS & CLARKE

FURNITURE  
The Independent Family Run Shop With Product Value And  
Customer Service At Its Heart



### Indulge In Some Retail Therapy

\*Oak \* Pine \* Painted \* Bespoke \* Dining \* Living  
\*Bedroom \* Office \* Home Accessories

**ECFURNITURE.CO.UK**

Edmunds & Clarke Furniture Ltd  
1A Barton Road,  
Bury St Edmunds, IP32 7BE  
01284 760103  
sales@ecfurniture.co.uk



**FREE  
Parking**



## Yoga

at

Botesdale Village Hall, IP22 1BZ

Tuesdays 6.45-7.45pm & 8-9pm  
Term time only

Join anytime! Risk assessed &  
Covid precautions taken

All abilities welcome

£42 for each block of 6 weeks

For more information please ring  
Julie on 01359 221655 or e-mail  
[juliedyoga@msn.com](mailto:juliedyoga@msn.com)

## DOROTHY SINFIELD UPHOLSTERY

Vine House, Church Hill, Hoxne  
Eye, Suffolk. IP22 5AT.

THAT CHAIR, SETTEE,  
CURTAINS/BLINDS,  
CUSHIONS -  
ANY TYPE OF SOFT  
FURNISHINGS/  
UPHOLSTERY

FOR PERSONAL ATTENTION  
CALL 01379 668545

## THE PINE HOUSE CO. HAND MADE FURNITURE

ANY SIZE TO YOUR DESIGN

Including Hand Made Fitted & Free-Standing Kitchens in  
OAK \* PINE \* RUSTIC PLANK \*  
RECLAIMED & DRIFTWOOD TIMBERS  
Gifts & Baskets

[www.thepinehousecompany.co.uk](http://www.thepinehousecompany.co.uk)  
Tel/Fax 01359 235030

[information@thepinehousecompany.co.uk](mailto:information@thepinehousecompany.co.uk)

Spinney Garage, Stowlangtoft near Bury St Edmunds, IP31 3JS  
Open Mon-Sat 9am-5pm, Sun 10am-4pm, Closed Tuesday

## The garden room

[www.the-gardenroom.co.uk](http://www.the-gardenroom.co.uk)

Chic Vintage & Contemporary  
Danish & French Shabby Chic items  
for the Home and Garden

Buy online or at our Suffolk Retail Shop  
Did you know we are also an ebay power  
seller? Please visit our ebay store ...  
[www.stores.ebay.co.uk/The-Garden-Room-1](http://www.stores.ebay.co.uk/The-Garden-Room-1)

The Garden Room  
110 High Street  
Needham Market, Suffolk, IP6 8DW

01449 723412 / 01379 898646



## Bishop & Miller

AUCTIONEERS VALUERS

Suffolk's International Auctioneer's

Holding over 40 specialist auctions  
throughout the year alongside our regular  
Mr Bishop series of auctions for items  
including antiques, paintings, vinyl,  
jewellery & watches, furniture, ceramics,  
toys, advertising & automobilia, coins &  
military and so much more.

We also hold regular valuation events at our  
saleroom in Stowmarket and we offer free  
home visits. Contact us to find out more.

[www.bishopandmillerauctions.co.uk](http://www.bishopandmillerauctions.co.uk)

19 Charles Industrial Estate,  
Stowmarket, IP14 5AH  
01449 673088  
[enquiries@bm-auctions.co.uk](mailto:enquiries@bm-auctions.co.uk)



## Rooms with a View

Fabrics and Interior Accessories  
Handmade Curtains and Blinds

Jane Churchill, Colefax, Vanessa Arbuthnott  
& many more

Farrow & Ball and Little Greene  
paints and wallpapers

For a friendly service, visit our shop at  
5 St Nicholas Street, Diss. Tel. 01379 640220  
or shop online at  
[www.roomswithaview.co.uk/shop](http://www.roomswithaview.co.uk/shop)

INTERIOR DESIGN & SOFT FURNISHINGS

**Karen Lawrence - Basket maker**

**Commissions welcome**

See website for full details

Contact Karen on 01379 890897

[www.karenlawrencebasketry.com](http://www.karenlawrencebasketry.com)

[@karen\\_lawrence\\_basketry](mailto:@karen_lawrence_basketry)

## SALLY SMITH

**Made to Measure Home Furnishings**

Curtains, Blinds, Cushions,

Curtain Alterations

Please contact Sally Smith on 01379 898767

[ssmith091@btinternet.com](mailto:ssmith091@btinternet.com)

The Uplands, The Street, Rickingham, IP22 1DZ

## PICTURE FRAMING BY CAROLA SETTLE

Quality mounting & framing of prints,  
photographs, paintings, embroideries etc.,  
at competitive prices.

Friendly advice & professional service.

Stanwell House, High Street, Gislegham,  
Eye, Suffolk. IP23 8JE  
Tel: 01379 783 415



## Garnet House Interiors

SOFT FURNISHINGS, FABRIC, CURTAIN POLES,  
WALLPAPER AND DESIGNER PAINTS

**CALL 07568 365694**

[INFO@GARNETHOUSEDRAPES.CO.UK](mailto:INFO@GARNETHOUSEDRAPES.CO.UK)  
[WWW.GARNETHOUSEDRAPES.CO.UK](http://WWW.GARNETHOUSEDRAPES.CO.UK)

## DJS BLINDS Blinds ~ Shutters ~ Awnings

email: [djsblinds@outlook.co.uk](mailto:djsblinds@outlook.co.uk)

tel: 07723 354601

[djsblinds.co.uk](http://djsblinds.co.uk)

## Thermally efficient blinds and shutters

Transform your rooms or conservatory and stay warm in  
the winter and cool in the summer

Call Amanda or Alastair for more information on:

01379 669 209



Village Green

  
Blinds & Shutters





## C.B. Property Maintenance

T: 07583 932 747

E: cbpromaintenance@gmail.com

- Carpentry & Joinery
- Flooring
- Plumbing
- Electrical
- Plastering
- Painting & Decorating
- Window-Door Fitting & Restoration
- Gardening Services
- Fencing

**All aspects of property maintenance considered**

With over twenty years experience in design, carpentry and joinery. I am a firm believer in fine detail, it is the smallest detail that makes all the difference.

@c.b.propertymaintenance

@cbpropertymaintenanceservices

KITCHENS BATHROOMS BEDROOMS



**Evan Worby**  
CARPENTRY & FITTING SERVICES

01379 898911 07523 051481  
evanworby1@googlemail.com

Also find me on Facebook business page

## SEAN ROURKE Carpentry Services

*For a free no obligation quote from a friendly local carpenter call*

**01379 890463**  
**07773355061**

*All work considered  
No job too small  
Fully insured*



Desmond Bavington Lowe

07796 294 655

01379 897 287

Email: bavlowe@hotmail.co.uk

**Timber Frame & Period Property  
Renovation Specialists**

**Oak Frames ♦ Cart Lodges ♦ Barn Conversions**  
**♦ Oak Porches ♦ Roof & Sash Window Repairs**  
**♦ Cill Plate Repairs / Replacements**

## Period Property Building and Restoration

LIME MORTARS

LIME PLASTERS

BRICKWORK

FLINT WORK

DAMP PREVENTION  
TREATMENT



**OAKDENE  
RESTORATION**

**07786 398096**

TIMBER REPAIRS

WINDOW REPAIRS

PAINTING & DECORATING

LISTED BUILDING CONSENT

PLANNING & SURVEYING  
CONSULTATION

**ALL ASPECTS OF BUILDING & MAINTENANCE WORK CONSIDERED**  
**oakdenerestoration@gmail.com**

Oakdene, The Street, Rickingham



Instagram@oakdenerestoration

www.oakdenerestoration.co.uk

**20 years experience in the building & construction industry**

**JAY NICHOLLS**

**& Co.**

*Complete Building Service*

**SPECIALISTS IN PERIOD PROPERTY**

**RESTORATION**

01449 781375  
07804 957190



*renovation work, all repairs,  
alterations, conversions,  
roofing, decoration etc.*

*Quality work guaranteed*

## ARRDEN VALE KITCHENS

EXCLUSIVE, BESPOKE, HANDMADE TIMBER KITCHENS



- TRULY INSPIRING KITCHENS
- VICTORIAN, EDWARDIAN, CLASSIC & CONTEMPORARY DESIGNS
- 100% INDIVIDUALLY DESIGNED & HANDMADE
- COMPLETE ONE-TO-ONE APPROACH FROM DESIGN THROUGH TO INSTALLATION

T: 01449 782062

E: INFO@ARRDENVALEKITCHENS.CO.UK

**WWW.ARRDENVALEKITCHENS.CO.UK**

01359 259 259

www.clarkesofwalsham.co.uk

**CLARKES**

*Products to the Trade and Retail*

**BUILDING**

**CLOTHING**

**SHOOTING**

**AGRICULTURAL**



Clarkes of Walsham Limited

The Street • Walsham-le-Willows • Bury St Edmunds • IP31 3BA





# Botesdale Parish Council

Leeann Jackson-Eve



## Report from the Botesdale PC Meeting April 2021

All five members of the Parish Council were present for the meeting. The PC is currently down by four members and we'd love to hear from you if you'd like to be more involved in your local community. The time required depends on how much you'd like to get involved and that is totally up to you, but it is usually 3-4 hours a month including the monthly meeting. Just give the Clerk a call or email for more information.

This year the April PC meeting was preceded by the Annual Parish Meeting. The APM provides an opportunity for parishioners to discuss parish affairs, and for village organisations to tell them what they've been doing over the past year. It is not to be confused with the annual meeting of the Parish Council in May, where the Chairman is elected, and other annual business is conducted (similar to an AGM). We have received a surprising number of reports from local organisations, given the current circumstances and the inability in most cases to hold meetings! These will be posted on the BPC website and in the Botesdale Bugle which you will receive in the summer. We then proceeded with the regular meeting of the Parish Council.

**Public Forum:** There were no members of the public present.

**Correspondence:** A resident has gone to some effort to evaluate our three circular walks in Botesdale and Rickingham and sent us a comprehensive plan to improve the waymarking so that they are more easily navigated. We've gratefully taken them up on the offer and are trying to source new waymarkers and posts for the project.

We also received extensive comments on the Recreation Ground Regeneration project from a resident who attended the design presentation at our March meeting. The PC approved a response which addressed all the issues raised.

**Village Assets Refurbishment:** You may recall that we reported in the February magazine about another project to improve our village. Cllr Bavington-Lowe put together a condition report on village assets. The PC has now agreed quotes for the work which will include refurbishing benches, litter and grit bins, notice boards, etc and replacing a few items where necessary. You should see those improvements over the next few months.

**Recreation Ground Regeneration:** The next stage of the Project is focused on getting the necessary funding for the project and increasing community

engagement while the designers continue to fine-tune the design and facilities. The plan for the Project is that work will start on site this autumn with completion marked for Spring 2022.

**Sarah's Wood:** The PC was offered the woodland next to the school as part of the Section 106 agreement Mid Suffolk District Council has with Burgess Homes, who are building the new houses at Back Hills. The Wood, which was originally owned by Sarah Holt-Wilson, is currently partly used by the Pre-School and the rest is unused. We will be talking to the Pre-School and St Botolph's School about its future use in the upcoming months.

**Grant Funding:** Local grants have been agreed for the Parochial Church Council for local churchyard maintenance, the Rickingham Day Centre, Barwoods (for public liability insurance for Millers Orchard) and to the Botesdale After School Club. Most payments will be made in May. If you are a local organisation with need of additional funding for a specific project, please contact the Clerk.

**Walks Leaflets:** These have been extremely popular. If you are unaware of their existence, you can download a copy on the website or get a hard copy from the dispenser opposite the Greyhound Pub. Together with Rickingham PC, we are ordering 3,000 new copies.

**Streams and Footpaths:** A small group of individuals have made a huge difference to the state of the streams at the bottom of Fen Lane. The PC is doing its part to help them by arranging for the removal of two large piles of tree debris!

## THE NEXT BOTESDALE PARISH COUNCIL MEETING WILL TAKE PLACE ON

**TUESDAY 4th MAY**

**at 7.00 pm**

— o —

**Due to Covid-19 regulations changing at short notice, please contact the Clerk at least one working day in advance to confirm details for attendance.**

**All residents welcome**

**Your Clerk is: Mrs Leeann Jackson-Eve,  
Wayside Cottage, Cherry Tree Lane,  
Botesdale, Diss, Norfolk, IP22 1DL.**

**Tel : 01379 890 141**

**Email : botesdale\_pc@btopenworld.com**

**Please contact her during OFFICE HOURS ONLY  
9AM—5PM**

Free to every household thanks to the local businesses that advertise here. Please support local businesses.



# Redgrave Parish Council



## Redgrave April 2021 Report – by the Clerk

All eight councillors attended this meeting on Zoom. Councillors were pleased to welcome Andy Warnes onto the Parish Council, which is now up to full complement!

**Public Forum:** County/District Councillor Jessica Fleming reported that Suffolk Growth are organising and facilitating a range of events and training opportunities throughout 2021/22. Attendance from public and private sector is welcome to help develop tangible actions that can address the challenges and opportunities in revitalising the economy across Suffolk. Email [info@suffolkgrowth.co.uk](mailto:info@suffolkgrowth.co.uk) to register interest.

Suffolk County Council in partnership with Suffolk Constabulary (the Suffolk Roadsafe Partnership) will trial use of ANPR cameras to tackle speeding hot spots across the County as part of a 2-year pilot. An ANPR camera could be installed at a site where there is a problem with speeding and/or rat-running on roads with a 20 or 30mph speed limits. Repeat offences at a particular location could prompt the deployment of SafeCam (the Police's enforcement team) and fines. More information can be found at <https://suffolkroadsafe.com/speeding/speed-prevention-in-communities>

Restart Grants Available as of 1<sup>st</sup> April - Business owners who are rate payers in Mid Suffolk may be eligible for further Covid-19 support grants through the current lockdown. <https://www.midsuffolk.gov.uk/business/business-rates/grant-funding-schemes/>

**Suffolk Lorry Route Review:** A review of Suffolk's heavy goods vehicle (HGV) routes has been planned for some time, the work will resume this coming summer and include a survey for parishes and towns in Suffolk. In the meantime, residents or businesses who wish to give feedback on HGV movements should contact the parish council. Find out more information at: [www.suffolk.gov.uk/roads-and-transport/lorry-management/lorry-route-plan-review-in-suffolk/](http://www.suffolk.gov.uk/roads-and-transport/lorry-management/lorry-route-plan-review-in-suffolk/)

**Litter picks:** Mid Suffolk is once again supporting local litter picks under distancing restrictions. Contact the District Council at [Public.realm@baberghmidsuffolk.gov.uk](mailto:Public.realm@baberghmidsuffolk.gov.uk) if interested in volunteering individually or in small groups.

**Planning:** There was one planning application on land east of Hall Farm, Churchway for change of use of the land for an Electric

Motorcycle Track. It was noted that the application was for retention of a partially constructed track on the site. The PC had no objection subject to certain conditions being met, including commitment to use by electric vehicles only, adequate security to prevent use out of hours, no lighting, restriction of the number of bikes per booking and no use other than by customers there for purchase of goods.

**Neighbourhood Plan:** There had been a delay in updating the Plan and it will now be issued to the PC for discussion at the May meeting.

**Traffic Matters:** The PC discussed several traffic matters including the Speedwatch group's request for an additional vehicle activated sign. Quotes had been received and the group had expressed a preference for a Morelock VAS with a quoted price of £2,753. Funds have been put aside in this year's budget for the purchase and the quote was accepted. The PC also received a resident's request to extend the 30mph zone on Hinderclay Road and has agreed to investigate moving it to Crackthorn Bridge. Finally, the PC had been copied into a letter to Suffolk County Council from a resident relating to the upcoming Suffolk Lorry Route Review. The comments on damaging and disruptive lorry traffic through the village have been noted by the PC for the upcoming review.

**New Dog Bin:** The PC is installing a new dog bin on The Green. Please use it!!

## THE NEXT REDGRAVE PARISH COUNCIL MEETING WILL TAKE PLACE ON

**WEDNESDAY 5th MAY**  
at 7.30 pm

Due to Covid-19 regulations changing at short notice, please contact the Clerk at least one working day in advance to confirm details for attendance.

All residents welcome

Your Clerk is: Mrs Leeann Jackson-Eve,  
Wayside Cottage, Cherry Tree Lane,  
Botesdale, Diss, Norfolk, IP22 1DL.

Tel : 01379 890 141

Email : [redgrave\\_pc@btopenworld.com](mailto:redgrave_pc@btopenworld.com)

Please contact her during OFFICE HOURS ONLY 9AM—5PM

## Mobile Library

|              |                 |               |
|--------------|-----------------|---------------|
| Rickingham : | Rectory Hill    | 10.40 – 10.55 |
| Rickingham : | Hinderclay Road | 11.00 – 11.15 |
| Rickingham : | Village Hall    | 11.20 – 11.35 |
| Botesdale :  | Farnish House   | 11.40 – 11.55 |

|             |              |               |
|-------------|--------------|---------------|
| Botesdale : | Village Hall | 12.00 – 12.15 |
| Botesdale : | Backhills    | 12.20 – 12.35 |
| Redgrave :  | The Knoll    | 12.45 – 1.05  |

will be calling: **Wednesday 26th May, 2021**



# Rickinghall Parish Council



## **Parish Council Report April 2021 by Cllr Geoff Short**

At our April meeting we welcomed back Stephen Pattenden to join the council, which helps the numbers, and avoids any 'quorate issues' - thank you, Stephen.

County Councillor Jessica Fleming advised a Government grant had been given to the Suffolk Growth partnership, and training and events would be held to revitalise the local economy.

Testing kits for Covid were being sent to homes rather than test centres for the lateral flow testing programme, but these were not to be recycled in the waste, which was obviously causing problems.

Commercial bus services were being looked at under a full review, as it is unlikely that their use will be restored to pre-Covid levels ever, and they are running with only a handful of passengers.

SCC has invested in some new ANPR speed cameras to identify repeat offenders, which villages can apply to have installed for short periods.

On the District Council, the Draft Local Plan had gone to the Secretary of State and was now in the examination stage. When adopted, it will take over from the Local Plan in use since 1998.

The District Council is now supporting litter picks again, and the Parish Council will organise one later in the year round the village.

We looked at three planning applications, one being a poultry farm enterprise, and two householder improvements in The Street, and all had 'no objection' outcomes.

Likewise, there were three tree applications, in Bury Road, Water Lane and Garden House Lane, and there were also no objections.

Three items of correspondence from residents were discussed, one being to

improve the waymarkers on the circular walks around the village. The resident was offering to erect the signs if we supplied them - an offer we were pleased to accept! For those new to the village, there is a notice board adjacent to the phone box in the Market Place, and this displays the walks. Attached to it is a dispenser with walks leaflets enclosed, and these can be used to assist your way round the footpaths.

A survey was recently sent to groups, clubs and organisations around the village in respect of the Parish Infrastructure Investment Plan requesting input on the CIL funds available. There was a good response, and the results are now being collated.

We give out a pack of information to new residents moving into the village, and there have been quite a few issued recently, both to new build properties and existing houses in the flurry of reduced stamp duty moves that are taking place. So welcome to those new to Rickinghall, and we sincerely hope you quickly settle into your new homes in the village. Let's hope the road map out of lockdown proceeds as planned, and we can all look forward to a good summer with some form of normality.

## **THE NEXT RICKINGHALL PARISH COUNCIL MEETING WILL TAKE PLACE ON THURSDAY 6th MAY**

**at 7.30 pm**

— 0 —

**Due to Covid-19 regulations changing at short notice, please contact the Clerk at least one working day in advance to confirm details for attendance.**

**All residents welcome**

**Your Clerk is: Mrs Leeann Jackson-Eve,  
Wayside Cottage, Cherry Tree Lane,  
Botesdale, Diss, Norfolk, IP22 1DL.**

**Tel : 01379 890 141**

**Email : rickinghall\_pc@btopenworld.com**

**Please contact her during OFFICE HOURS ONLY  
9AM—5PM**

## BOTESDALE HEALTH CENTRE PATIENT PARTICIPATION GROUP (PPG)

### WEST SUFFOLK HOSPITAL

The PPG have been involved in meetings with the West Suffolk NHS Foundation Trust, to discuss, through the Community Engagement Group, the new West Suffolk Hospital which is to be built in Bury St Edmunds. If you would like to be involved or wish to find out more information visit the website <http://www.wsh.nhs.uk/New-Healthcare-facility/Get-involved.aspx> and complete the expression of interest form.

### MEMORY ISSUES

The PPG are aware that many patients are caring for people or have been diagnosed with Memory Issues and want you to be informed that assistance is at hand. Carolyn Threadgold is available to assist Patients, at this time, with support. Carolyn is related to the Sue Ryder Project Dementia Together, which assists with support for Dementia and Memory Issues. Her contact details are:

work mobile: 07976 709208

email: [Carolyn.Threadgold@suerydercare.org](mailto:Carolyn.Threadgold@suerydercare.org)

There is also a 7-day week helpline for support at 08081 688000 where one of the team is available from 9am - 6pm Weekdays, and 10am - 4pm at weekends. Carolyn wants everyone to know 'A worry shared becomes a worry halved; you are not alone'.

### DISPENSARY SERVICES

The Botesdale Health Centre Partners have requested that the PPG inform all patients that the Dispensary Manager has stated that *"the service has been expanded to include over 75's COVID shielding patients, palliative care, housebound, and those with two or more long term conditions. Please ask the Dispensary Team for information. They have also just recruited two new team members, and the Dispensary is now fully staffed."*

### PPG NEWSLETTERS

The PPG Newsletters with Information and support Information will now to be found on the Botesdale Health Centre Website on a regular basis as paper copies will not now be issued. The Newsletters contain much local information and contacts for support on many conditions.

If the PPG can assist in any way with information or if you would like to be part of the Patient Committee, please do not hesitate to contact us. We have just recruited a new Member and are always eager to engage more Patients to assist us from the Botesdale Health Centre.

Please contact Botesdale PPG at [botesdaleppg@gmail.com](mailto:botesdaleppg@gmail.com) if you would like to know more about your PPG.

Janet Russell PPG Mobile 07787 148947

Email: [BotesdalePPG@gmail.com](mailto:BotesdalePPG@gmail.com)



FoBHC



**PLEASE WATCH YOUR SPEED  
THROUGH OUR VILLAGES**





## UNDER ONE ROOF

Specialist in all types of paving & hard landscaping, driveways, patios, ornamental garden walls, pressure washing, water features, drainage and fencing

A family run business with over 20 years of on the job experience

Fast professional service  
Fully insured and all work guaranteed

Call Mark for a friendly visit and a free quotation

**01379677027 OR MOBILE 07768636618**



Domestic & Commercial

Mark 07703 418120  
Redgrave

[mkservices@outlook.com](mailto:mkservices@outlook.com)  
[www.mkservices.co.uk](http://www.mkservices.co.uk)

Property Maintenance,  
Alterations & Renovations

Specialist Carpentry &  
Timber Frame

Project Management

Handyman – hourly charge

Patio & Paving Cleaning

Fully insured & DBS checked

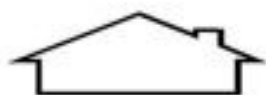

## D. S. Plastering

Interior/Exterior Plastering  
Coving  
Floor and wall tiling  
Painting and decorating

For a free estimate:- Phone: 01379 741803 Mobile: 07842 780610  
Email: [dsharmanplastering@gmail.com](mailto:dsharmanplastering@gmail.com)  
Web: [www.dsharmanplastering.co.uk](http://www.dsharmanplastering.co.uk)



## CJ Perkins Renovations

- ◆ Painting and Decorating
- ◆ Interior and Exterior
- ◆ Floor and Wall Tiling
- ◆ Carpentry
- ◆ Kitchen/Bathroom Fitting

Professional and reliable home renovation service based in Hinderclay.

Search for the business page on Facebook for images of previous work and reviews.

Free quotations

**Tel: 07842 915 667**

**Email : [carlperkins001@hotmail.com](mailto:carlperkins001@hotmail.com)**

**C J PERKINS**  
RENOVATIONS



## DAVID PETTITT FENCING

Agricultural/Garden/Equestrian  
Locally based company  
Reliable, quality work

Mobile: 07771 541990  
Email: [davidcpettitt@gmail.com](mailto:davidcpettitt@gmail.com)  
[www.davidpettittfencing.co.uk](http://www.davidpettittfencing.co.uk)



© Can Stock Photo

**JOHN DUCKMANTON**

**FOR ALL YOUR BRICKLAYING AND BUILDING REQUIREMENTS**

**07930 430586 / 01379 788113**

**CNPCRIG184@LIVE.COM**

**Paul Jenner**



**All Jobs**

☎ 01379 898 536

☎ 07947 405 670

† To help with all building needs

- † Extensions, Conversions & Renovations
- † Kitchens and Bathrooms
- † Painting and Decorating
- † Fencing, Paths, Patios
- † Tiling, Flooring
- † Plastering Services
- † and much more

1 Church Meadow, Rickinghall  
e-mail: [pjalljobs@btinternet.com](mailto:pjalljobs@btinternet.com)

[www.pjalljobs.co.uk](http://www.pjalljobs.co.uk)



*Peter  
Goddard  
Firewood*

**HARDWOOD  
FIREWOOD**

**available all year round, cut &  
split to your requirements**

**01359 221287 daytime  
or 07946 595126 mob**

## Local Sand & Gravel

- Sand - Soft/Sharp
- Shingle/Gravel - 10, 20 or 40mm
- Cobbles/Flints
- Ballast - 10mm or 20 mm
- Crushed - Hardcore/Type 1
- Topsoil - Screened/as Dug
- Small trucks for easy excess (6 ft wide)
- Mini Digger Hire
- Mini High Tip Dumper Hire

Call **01379 898 894** today to book your local delivery or Email: [localsandandgravel@gmail.com](mailto:localsandandgravel@gmail.com)

# Exploring the Past

Jean Sheehan, 01379 890237

## Beryl Waters

HRH Prince Philip died on April 9<sup>th</sup> two months before his one hundredth birthday. Beryl Waters, of Botesdale, sadly died on Christmas Eve 2020, less than four months before reaching one hundred. She had a similar character and sense of humour, putting family and community before herself.



Although Beryl lived in Suffolk for more than seventy years she was born in Ealing, in 1921, and had three elder siblings and a younger brother. She lived in Sunbury on Thames and attended St. Theresa's Convent school until she was sixteen. She enjoyed going to school and often reminisced about the environment of the convent and the nuns' kindness. At the young age of eight she made a personal vow to be open minded towards spirituality and religion.

Beryl left school at sixteen and her family moved to Great Baddow, and she trained as a secretary at Braintree Tutorial College. Her father organised her first job as a shorthand typist at Essex County Council. Beryl was an excellent typist and loved book-keeping but admitted to being awful at shorthand. She did not enjoy the job so left as soon as possible and worked at a kennels in Braintree. Beryl then worked as a ledger clerk for Barclays Bank which she loved. Part of her duties during WWII included fire watching at night at the bank. She often recalled hiding in ditches on the golf course when planes were fighting overhead. During the war Beryl was drafted into the land army as a milk maid. She loved this work until one farmer expected her to hedge and ditch, and only milk the cows once a week. She refused and was required to leave the Land Army. Beryl's next job was working for the Duke of Bedford at Woburn Abbey as farm secretary which she loved.

Beryl came to Suffolk in 1948 to work for Squire John Holt Wilson and Mr Tom Horsfall at Hinderclay Hall. One of her first jobs was to individually reply to the hundreds of people expressing condolences following the fatal accident of Tom's brother Jock Horsfall, the famous racing driver and war time secret agent involved in Operation Mincemeat. After marrying Arthur, the Squire's pig manager, in 1950 in Redgrave Church, they moved into Street Farm, Botesdale.

Jean Bennett (formerly Simonds) and Beryl became great friends after the birth of Jean's first son Simon and before the birth of Beryl's eldest son, Peter, a few months later in June 1951 and they remained close friends all their lives. Shortly before the birth of Beryl's second son John in 1952 the couple bought Lone Pine in Cherry Tree Lane which she lived in for over sixty years. Andrew was born in 1954 and finally Christine was born in 1957. The two families were friends all their lives and had many family holidays together.

Beryl was Captain of the Girl Guides in the 1960s.

The sudden death of her mother in 1963 was followed by Arthur in 1967 after seventeen years of marriage. Beryl never re-married as

she wanted to put her children first. At this time she said she put her faith truly in God to provide for herself and family.

During the 1960s Beryl worked briefly for a travel agency and Elizabeth Craig, a well-known cook and writer who lived at St Catherine's in Botesdale. Beryl then worked as Secretary for Ixworth School for twenty-five years which she really enjoyed. After retiring she did some secretarial work for Simonds Garage of Botesdale.

Beryl did not take things easy in retirement and was very actively engaged in church and community work. She was clerk to Rickinghall and Redgrave Parish Councils, facilitating numerous choirs and treasurer of the 'Forget Me Not Club' in Botesdale which had been founded by her mother. Beryl was organist at the two Rickinghall churches, Redgrave, Botesdale and Hinderclay, and requested that on her gravestone near to the porch of Rickinghall Inferior Church, it should say that she had been organist at Rickinghall for more than fifty years. Beryl took on the role of Churchwarden for Botesdale Chapel of Ease at the age of 90. Although I did not really get to know Beryl personally until 2004, I know how efficient she was at the jobs which she took on. When my husband was Chairman of Redgrave Parish Council for a short time in the 1970s, they had a council meeting one evening and before she went to work the following morning, she brought the completed minutes of the meeting to Redgrave. When I was churchwarden of Rickinghall Inferior Church and the weekly collections from at least two services were mainly collected in cash, she would enter it all in the books and take the money into the post office by Monday afternoon. She even managed to do this for a few weeks after breaking her wrist.

The many talents Beryl had were self-taught including playing the organ, piano, singing, painting, drawing and upholstery. Accountancy was taught to her by her father, Frederick Baker, whom she loved and he moved to Lone Pine after his wife's death, and died at the great age of 102.

Beryl was good at organising events and had even planned her funeral several years in advance and made a recording of her life the day before the covid lockdown in 2020.

Beryl continued driving until after the age of 90, much to her family's consternation. She always said 'the good Lord's looking after me' which fortunately he did. Beryl always told her family she wanted a quiet 90<sup>th</sup> birthday party but then changed her mind and organised a big party with 180 guests.

Her son John sadly was taken ill in 2012 and died in 2013. By this time Beryl's health had also declined and she was in hospital and could not face living in Lone Pine by herself. She moved into Fornham House and then to Walcot Hall Nursing home in Diss in 2016 to be closer to her family whom she loved dearly. She was able to come and stay with them for weekends and meet up with Jean Bennett until the pandemic hit nursing homes. During the final weeks she was allowed to have visits from family and was pleased to hear about the birth of her 4<sup>th</sup> great grandchild a few days before her death.

Although Beryl may not have had the exciting life of the Duke of Edinburgh, her character and age were so similar.

— o —

Thankyou to the Waters family for permission to quote from Beryl's eulogy at her funeral.

Free to every household thanks to the local businesses that advertise here. Please support local businesses.

# CHIMNEY SWEEP

## ECO SWEEP CHIMNEY SERVICES

- New power sweeping method used for a more thorough chimney clean than brushes
- Industrial HEPA filtered vacuum
- Fully insured
- Spotless, reliable & friendly service
- Insurance recognised certificates issued
- All chimneys, Aga, wood burner & boiler flues swept
- Guild of Master Sweeps Certificated Member



**01359 232335**



**THE SUFFOLK SWEEP**

- No. 1 for chimney care -

Chimney sweeping Cowl fitting  
Stove refurbishment CCTV inspection

**07766 235 607**

[www.thesuffolksweep.co.uk](http://www.thesuffolksweep.co.uk)

## Anglia Chimney Sweeps

**07711 458575**

Power sweeping for a thorough clean

Smoke draft test with every sweep

Fully trained and insured

Insurance-recognised certificates

[www.angliachimneysweeps.co.uk](http://www.angliachimneysweeps.co.uk)



## Andy Wishart Chimney Sweep

- Est. 1998
- Power Sweeping available
- Insurance Certificates (BS 6461)
- Brush & Vacuum
- All Domestic Chimneys & Wood Burners Cleaned



**Diss (01379) 643181**

## D.A.R SERVICES LTD

DOMESTIC APPLIANCE REPAIRS

**01379 898062**

RICKINGHALL

REPAIRS AND INSTALLS OF ALL MAKES  
AND MODELS OF DOMESTIC APPLIANCE



SUFFOLK COUNTY COUNCIL APPROVED CONTRACTOR

**DRIVEWAYS & DROPPED KERBS  
ENTRANCES AND ACCESSES  
ALL TYPES OF GROUND WORKS  
HOT TAR SPRAYING  
PATCHING / REINSTATING**

Walnut Tree Lodge, Garden House Lane, Rickingham,  
Diss, Norfolk, IP22 1EA

Email : [Sandra@frankdaveyltd.com](mailto:Sandra@frankdaveyltd.com)

Tel : 01379 898371. Mob : 07940 530955

Doug Aiken part of



Appliances Ltd

Telephone:

**01449 780398**

**Domestic Appliance Repairs, Sales  
of New and Reconditioned Machines**

Pinbows Yard, Station Road, Easton,  
Stowmarket, Suffolk IP14 4NH



# Exploring the Past Again

Di Maywhort, 01379 898785

## Memories of a difficult year

Last May, after we had been in Lockdown from Coronavirus for a month or so, I wrote about an earlier pandemic that swept through the world, reaching our villages in 1349.

There have been several major plagues in the past that we know of; the Egyptian plagues in the Bible, the Justinian Plague of the 540s, the Black Death, the 1665 plague, the 1918 Spanish Flu. Many were hardly recorded at all and we only know of them through references in other writings.

This pandemic will be recorded in many new ways, such as social media.

At the moment we can remember when things happened, when rules changed, when we had to go into different Tiers or Lockdowns, but in a few years the memories will fade. So we need to remember and document what it was like for us in our villages during this time.

A village history recorder records events of today for future historians, so I have been recording this pandemic and the way the new rules and regulations affected us all. Here are a few of my notes - For instance when our villages, like the rest of the country, went into 'Lockdown' in March 2020 older and vulnerable people had to stay in their homes and 'shield'. People, who could, had to start working from home. Schools closed, with the children having to be 'home schooled', they did not re-open again until September. All the usual village events were cancelled and did not resume even when we came out of Lockdown for the Summer months.

Many things in our lives changed; hands had to be washed with soap for 20 seconds and hand sanitizer appeared in all shops. Social distancing was required - not to get closer than 2 metres to anyone. New words appeared in our vocabulary; Lockdown, self isolate, social distance, shielding, Zoom and of course Coronavirus or Covid-19. When it was suggested by the government that masks should be worn everyone started making them. Scrubs and bags, to put scrubs in, were also being made in the villages for NHS front line staff.

During the first two months every Thursday evening at 8pm people stood at their front doors and clapped for NHS. There were pictures of Rainbows, a symbol of support for the NHS, in many windows and children had also chalked them onto walls along the village street.

The three churches in the villages; the Church of England, Methodist Chapel and Parkview Chapel, immediately organised help for people who were shielding and had to stay in their homes. People volunteered and were organised to help with picking up prescriptions, shopping, posting mail, walking dogs or anything else that might need doing. This was a great community effort.

The Rickinghall Co-op shop stayed open throughout the time of Lockdown. A 'one out one in' policy was implemented so there weren't too many people in the shop at one time. Everyone had to wear masks and follow a one way route round the shop.

The Farm shop also stayed open to buy fresh fruit and vegetables. It has a very small shop space so only one person was allowed in at a time and all had to wear masks. 'Highways', selling their free range meats and home made produce, stayed open and also had a delivery service. The Community Shop in Redgrave was open the whole time, an amazing effort by the volunteers.

Take away meals could be ordered from The Fish and Chip shop and the three village pubs, The Cross Keys, The Bell and The Greyhound. These had to be ordered beforehand and picked up from outside the premises. Not to be able to actually visit a pub was very difficult!

An interesting new way of communicating was the introduction to most of

us of 'Zooming'. Organisations very quickly organised Zoom talks. Most families soon learnt to keep in touch with weekly Zooms. The older generation of Baby Boomers became known as Baby Zoomers. Other forms of social media were useful to keep in touch with what was happening in the neighbourhood.

Ordering goods online became a normal way of buying, although for the first month or so it was very difficult to get a delivery slot from the supermarkets. They ran out of several items - loo rolls, bread flour and pasta were all impossible to get at first. Why loo rolls?!

In July things had been relaxed a little so we were able to go into town, to go shopping. Pubs reopened although only outside tables were available, however by August it was possible to eat at inside tables. These had to be booked in advance and contact details were taken, in case someone was later found to have Covid. Only table service was allowed so people were not permitted to walk around inside.

The Farmers' Market opened again but with only seven stalls in the hall, to comply with the regulations, the rest had to be outside. Luckily during the Summer the weather was good. However the market carried on until December with an outside cafe and everyone wrapping up warmly! It reopened in March.

The village churches stayed closed for services which took place on 'Zoom' or YouTube instead. During the whole time the Parish Magazine was published monthly as it usually is, which was such a good effort by the editorial team.

In January we went into a third Lockdown. Schools again had to close, the children being taught via online lessons. People again had to work from home. The pubs had to close but again they offered takeaways. This Lockdown seemed to be far more difficult than the previous two. The first one was during the Summer so time was spent in our gardens. The second one, although in November, only lasted for a month but the early dark nights and grey days made this third one far more depressing than the other two.

By the end of 2020 various vaccines had been developed. The Pfizer vaccine was the first one to become available in December, with the AstraZeneca vaccine starting to be given in January. By March a high proportion of over 60s had had a first dose. Let's hope that the vaccines will save us from having to go into Lockdown again and life will go back to near normal.

*A quote from the Duchess of Cambridge:*

*'When we look back at the Covid-19 experience in decades to come, we will think of the challenges we all faced ... but we will also remember the positives and how together we adapted to a new normal'.*

## HOW TO MAKE A FACE MASK

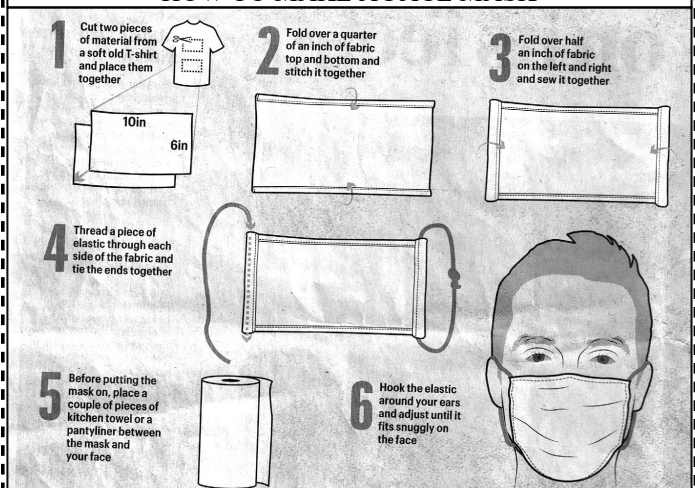

Free to every household thanks to the local businesses that advertise here. Please support local businesses.

## Painter & Decorator



Internal ~ External  
Domestic ~ Commercial

## S.C.G. ELECTRICAL

ALL TYPES OF ELECTRICAL  
WORK UNDERTAKEN

DOMESTIC COMMERCIAL  
LIGHT INDUSTRIAL  
SECURITY LIGHTING

01379 741311 or  
07792 767869



## Paul Parsons Electrical

Rickingham, Diss, Norfolk

From a new socket to a rewire  
A professional service at a reasonable price

Tel: 07786 558 510

Part P



## Neil Worby OF RICKINGHALL Painter and Decorator

established for over 20 years

- ☒ General repairs & maintenance
- ☒ Expert, clean workmanship

Tel: 01379 890526 Mobile 07738 156 036

e-mail: [neil@worby.myzen.co.uk](mailto:neil@worby.myzen.co.uk)



Professional and experienced  
Painter and decorator  
Residential and Commercial  
Internal or external

Spraying available for new builds or extensions  
10% discount available on any job by quoting Painter5  
Call Will for a free quote on  
07814 240840

Email:- [wjcpainters@outlook.com](mailto:wjcpainters@outlook.com)

Website:- [www.wjcpainters.co.uk](http://www.wjcpainters.co.uk)

Facebook- W.J.C Painters

## G & S Property Services

For all the  
maintenance  
work you  
hate

We can now service, repair  
or replace your oil boiler

- small plumbing work
- drains and gutters
- roofing
- gates
- carpentry
- paths
- patios
- fencing
- plastering

**All work considered - No job too small**

Tel: 01359 251 287 or 07931 527 247  
for a free estimate



## Cheryl Goddard Painting & Decorating

Qualified I.C.A. City & Guilds  
Friendly conscientious local service  
No job too small

Tel: 01379 741311  
Mob: 07817 614 883



## TAYLORMADE BATHROOMS

Bathroom design and installation specialist.

Kitchen fitting

All aspects taken care of including tiling, flooring & plastering

All plumbing enquires welcomed

Qualified Plumber

Free estimates

Call Robert Taylor

Mobile: 07979 590528

Business: 01359 221 015

[www.taylormadebathrooms.co.uk](http://www.taylormadebathrooms.co.uk)



## E&D Boiler Maintenance Ltd



LOCAL, PROFESSIONAL, ESTABLISHED SPECIALISTS IN  
Oil, Gas & LPG

**Servicing, Breakdowns, Repairs and Installations**

All makes covered including:

Grant, Worcester Bosch, Boulter Camray, HRM Wallstar, Vaillant, Baxi.



Telephone  
**01379 898574**

Upper Church Farm, Finningham Road, Rickingham, Suffolk, IP22 1LP  
[www.boilerrepairsuffolk.co.uk](http://www.boilerrepairsuffolk.co.uk)

# Nyall's Notes

# LOHP Local News

I welcome feedback, do get in touch. Nyall Davies 01379 897 067

When I was a pastor, after a period of rotten weather, one of the congregation asked me, "Can't you do something about this weather?" My answer was, "That's management. I'm sales." God is management. Christians are sales.

Perhaps life should be thought of as a game of snakes and ladders. Covid has produced some very long and nasty snakes in life for many people. Some Christians appear to think that being a Christian means that you only land on ladders. I recently heard an American evangelist actually telling people that. He claimed never to be ill or have any problems and was offering that, for any that put their trust in Jesus Christ.

Let me tell you, "He offers a false hope, a false promise, a false Jesus and a fake message."

The apostle Paul was not only the greatest evangelist, he wrote much of the New Testament showing us what faith in Jesus does for us. Here is how he described his life as he proclaimed the message,

"I experienced great labours, imprisonments, with countless beatings, and was often near death. Five times I received at the hands of the Jews the forty lashes less one. Three times I was beaten with rods.

Once I was stoned. Three times I was shipwrecked; a night and a day I was adrift at sea."

He found that the Christian life often landed him on a snake.

He didn't find being a Christian gave him the easy life often offered by many Christians today. They convince themselves by being inconsistent in life, crediting God with the good and never the bad. By speaking of the blessings but never the hardships.

I observe that many non-Christians can be similarly inconsistent in ignoring the bad. Christianity has a heaven and a hell, eternal life and death and right and wrong. If there is the slightest chance that these exist it is very important to know. A friend once suggested that as you opened your mouth to tell them people can produce three evasive manoeuvres before the first word comes out. I find the same, a mere mention of anything Christian is met with deliberate avoidance of the subject. The probability of having to give account of our lives to God must be far greater than that of getting blood clots from a vaccine, yet society is far more frightened by the latter.

Whether we are Christians or not, life brings the good and the bad. It is a game of snakes and ladders. At the end of life there is a snake but whether we land on it isn't determined by the throw of a dice.

In the Old Testament Jacob had a vision of a ladder reaching up to heaven. He exclaimed, "Surely the Lord is in this place and I didn't know."

Jesus used this vision of Jacob's to present himself as the ladder to heaven.

Stepping onto the ladder now, avoids landing on the snake at the end of life.

*"Behold, there was a ladder set up on the earth, and the top of it reached to heaven. And behold, the angels of God were ascending and descending on it!"*

*Genesis Ch 28 v.12*

*"Truly, truly, I say to you, you will see heaven opened, and the angels of God ascending and descending on the Son of Man."*

*St John Ch 1 v. 51*



Little Ouse  
Headwaters  
Project

*'Now is the perfect moment of the year,  
Half naked branches, half a mist of green,  
Vivid and delicate the slopes appear;  
The cool soft air is neither fierce nor keen.'*

That's by Amy Levy (1861-1889) who I didn't know, but by all accounts was quite a girl!

Ah, May at last! After the grim winter and early spring we have all endured, there is some optimism this month. The swallows, swifts and house martins will have arrived on their epic journey from Africa, along with black caps and chiff chaffs and we should be hearing cuckoos in the Little Ouse valley. Fledglings will start to appear but if you see any of them looking 'lost' please do not attempt to rescue them. Mum and Dad will be nearby.

The orchids on Middle Fen in Thelnetham will start to appear at the end of the month - Do go and see them - they are spectacular; Ladysmock or Cuckooflower will appear on our damp areas and Sheep's Sorrel should be in evidence on heathland at The Frith, Hinderclay Fen and Broomscot Common. Damselflies and Dragonflies will be emerging in ponds and other waterbodies across the LOHP sites.

Our work parties started up again in April and will continue according to government covid guidelines. If you would like to come and help out email us at [enquiries@lohp.org.uk](mailto:enquiries@lohp.org.uk). Talking of volunteering, Thelnetham windmill is looking for people to help out, so if you're interested in mills let us know and we will pass your details on.

You can keep in touch with our activities on our website; [www.lohp.org.uk](http://www.lohp.org.uk) or if you use 'social mee-jaa' on: [www.facebook.com/lohproject](https://www.facebook.com/lohproject) and [www.twitter.com/lohproject](https://www.twitter.com/lohproject).

Come out and enjoy our sites and if I may quote our new chair, Rob Robinson; 'After we have been confined to barracks for so long, get out, look for a bit of fen you haven't seen before, and simply take the time to sit and stare.'

John McCormack





**Carberry  
Plumbing &  
Heating Ltd**

Call Jonny 07506 706121

carberryplumbing@gmail.com

- Free quotations
- Oil boiler servicing
- Boiler replacements
- Underfloor Heating
- All aspects of domestic plumbing & heating
- Complete bathroom installations
- Professional and friendly service



Oil Fired Pressure Jet Boiler  
Servicing & Plumbing



**ANDY BACOS**

07775 751303

andy.bacos@ntlworld.com

Andy's Oil Boiler Services



**CHRIS HOWARD  
PLUMBING AND HEATING**  
Local, professional and reliable  
service

- ◆ All household plumbing
- ◆ Gas and oil boiler install and servicing
- ◆ Air source heating installation
- ◆ Hot water cylinders

Free non committal quotes

07749315908

chrisjhoward5@googlemail.com  
www.chrishowardplumbingandheating.co.uk

**YOUR RELIABLE LOCAL PLUMBER**



**Mark Jardine  
Plumbing & Heating**



- All Household Plumbing, Large or Small
- Full Bathroom Installation
- Domestic Heating, Radiators, Pumps etc.
- Water Softeners
- All Work Anglian Water Certified
- Free Estimates & Fully Insured
- 24 Hour Emergency Call Out

Tel : 01728 628291 Mob : 07854 924 801  
email : mgjardine@btinternet.com

Would YOU like to  
advertise YOUR  
business in  
this magazine,  
from just £40 a year?

If interested, please  
contact

adverts  
@rbrparishmag.com

www.gasengineersburystedmunds.co.uk

**WILLOWSERVE LTD**  
Plumbing & Heating Services

We provide Plumbing and Heating services in Bury St Edmunds, Stowmarket, Thetford, Diss, Sudbury and surrounding areas and cater to the general public and small, commercial companies. We are Worcester Bosch approved boiler installation, boiler servicing and we are also Gas Safe, OFTEC and CIPHE registered. We are City and Guilds qualified in energy efficiency, covering all aspects of Plumbing and Heating.

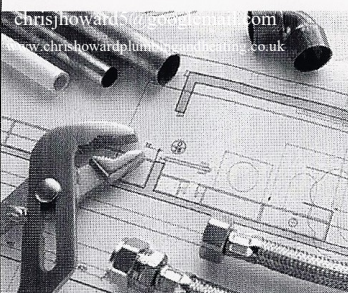

- Plumbing and Heating
- Central Heating
- Underfloor Heating
- Replacement Boilers
- Boiler Servicing
- Boiler Installation
- Hot Water Cylinders
- Oil, LPG and Gas
- Landlord gas certificates
- Bathrooms, including tiling
- Gas appliances
- Water Softeners

**Checktrade**  
Where reputation matters



Tel: 01359 259886 • 07771 557937

Email: willowservelt@hotmail.com

www.willowservelt.com

**Else Heating & Plumbing**

Oil and Gas Installation

- \* Breakdowns
- \* 24 hr call out
- \* Servicing
- \* Powerflush

**Bathroom & Kitchen Fitting**

Fully Insured

Contact Eugene Else

01379 688183

07787 854923

elseheatingandplumbing@gmail.com



- ☛ Oil, Gas and LPG boiler servicing, replacements and repairs
- ☛ Repairs to central heating system faults i.e. pumps, programmers and cylinders
- ☛ Servicing and repairs to Rayburn, Aga, Stanley and Esse stoves
- ☛ Landlord's Certificates

Telephone: 01379 783427

Wickham Gate, High Street,  
Gislingham, Suffolk, IP23 8JD



**DESIGN – CONSTRUCT – MAINTAIN**  
We cover all your Landscaping  
& Building needs

JWS Landscaping & Brickwork are a qualified and professional team, working with in Landscaping, brickwork and driveways, in your local area. The team have a drive for customer satisfaction and perfection from the initial idea through to the final design of your new garden or driveway.

- ♦ Garden Design
- ♦ Patios & Paths
- ♦ Turf, Artificial grass & Lawn Care
- ♦ All Aspects of Landscaping
- ♦ Brickwork – block and brick walls, concrete pads and restoration projects plus much more
- ♦ Driveways – Block paving, tarmac, shingle

Contact us today for a no obligation free quote  
07948151235

Info@jwslandscaping.co.uk

Please view our online gallery at [www.jwslandscaping.co.uk](http://www.jwslandscaping.co.uk)



## Essential Ponds & Landscapes (Rickingham)

*Pond Design & Construction • Pond Cleaning*  
*Organic & Mechanical Silt Control • Plant Control & Removal*  
*Fish & Pond Health Surveys • Full Maintenance Contracts*  
*Natural Pond Specialists*

*Turf Supply & Laying • Decking • Fencing • Patios*  
*Free Advice • No Obligation Quotations • Fully Insured*

**Contact Chris**

**01379 777365 or 07901 710107**

### KEVIN EMANS GARDEN MAINTENANCE

Grass Cutting  
Hedge Trimming  
Weeding  
Lawn Edging  
Pruning  
Strimming  
Mulching  
Jet Washing

For more information please  
ring or email Kevin on  
Mobile: **07801 540045**  
Home: **01953 681198**  
Email: [kevinemansgardenmaintenance@gmail.com](mailto:kevinemansgardenmaintenance@gmail.com)



## ACORN TREES

All types of tree surgery  
and garden work.

A professional and fully  
insured service.

**Tel: 01379 588 122**

**Mobile:**

**0777 623 5006**

**ADAM PICKESS**

## Garden Machinery Service And Repairs

**Over 30 years experience**  
**Friendly and reliable**

**Tel: Nick 07946 183840**

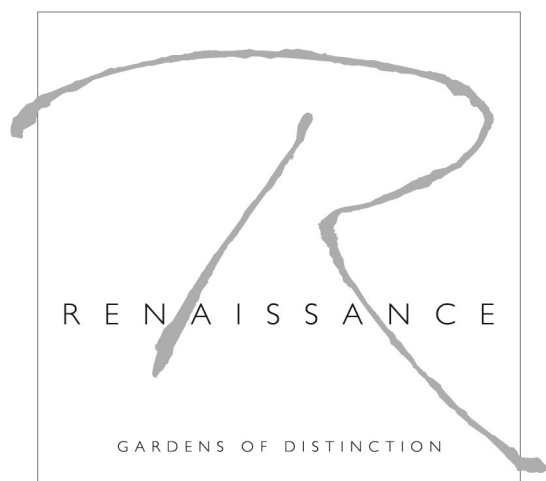

**garden design  
&  
landscaping**

[andrew@renaissance-horticulture.co.uk](mailto:andrew@renaissance-horticulture.co.uk)



### J W AMPS LTD



Offering service and repairs to all types and makes of  
garden machinery, ATV's, compact tractors etc.  
Machinery bought and sold

Over 15 years experience – factory trained by  
Briggs & Stratton, Stihl, Westwood and Countax.

Collection and delivery service available.

Contact Simon on 07974 430366

E-mail: [simonamps@btinternet.com](mailto:simonamps@btinternet.com)



**FENCING  
TURFING  
SHEDS  
GARDEN CLEARANCE  
DRIVEWAYS  
BLOCK PAVING**

For a free no obligation quote  
please contact Stephen on:  
**07976 485723**  
Or Email:  
[sjmills46@yahoo.co.uk](mailto:sjmills46@yahoo.co.uk)



Landscaping  
Grass Cutting  
Mower Servicing  
Garden Maintenance  
Hedge Cutting  
Fencing Work  
Tree Surgery

Seasoned Firewood by the full  
or half load

Call **01379 783093** for further  
details or to arrange a free quote



## IN YOUR GARDEN

My recent piece on the use of peat resulted in a number of you making contact (nice to know the column is actually read) saying peat free alternatives are now more readily available and were going to convert to more environmentally friendly alternatives. That is great news and the more gardeners and the horticultural industry leave peat where it belongs in its natural surroundings, the better for our fragile environment. In a similar vein several also raised the topic of how can they make their garden more wildlife friendly – certainly not for deer, rabbits and wood pigeons. I am thinking more about our essential pollinating friends the bees and their colourful counterparts, the butterfly. Recent figures have shown nearly 300 bee species have been recorded in the UK. That may sound a staggering number, but put into the context of over 16,000 worldwide, it's a mere trifle and sadly 47 of our home species are either at risk or have been lost forever. The story with butterflies is even more dire with nearly 80per cent of our resident and migratory species having declined in the last couple of decades according to the State of UK Butterflies report. This damaging decline is the result of habitat loss, the mass use of pesticides, climate changes and disease from invasive arrivals from foreign climes. So, what can we do to give a helping hand to both the bees and butterflies? Firstly, we can plant up our gardens with varieties rich in nectar and pollen. Nectar is a most important food source whilst pollen provides protein that helps make bees less prone to disease. Not only can we create habitats to welcome them to our gardens but encourage them to stay around. On the question of the sting risk the old adage 'if you don't bother them, they will leave you alone' has always worked where I have been concerned. There's a vast range of plants we can put in our garden to encourage both the bees and butterflies and you should be aiming for varieties that cover the whole growing season as some species are out and about when their natural food is scarce. The ideal mix of flowers would be cottage garden plants such as asters, foxgloves, sedum, salvias, campanula, lavender cosmos, scabious, On the early spring front, bulbs that are good for both bees and butterflies include snowdrops, winter aconite, crocus as well as shrubs such as mahonia, honeysuckle and the bee and butterfly bush supreme – buddleia. For a more comprehensive list go to the RHS web site Plants for Pollinators ([rhs.org.uk](https://www.rhs.org.uk)) For further encouragement, I have left one area of my garden as a wild location primarily because it is overshadowed by tall mature trees on a neighbouring area of land. It is important to set aside such spots so as to provide food, shelter for birds, insects and of course the bees. I know this won't meet with the approval of some gardeners who like to keep things neat and tidy so I suggest a happy medium and devote a bed or two to grow wild flowers to attract the pollinators. If you invite more insects into your garden, they will be attractive to other wildlife, many of which are under serious threat from loss of habitat and sources of food. Varieties of wildflower seeds are available and once they have matured, they will brighten your garden with a display of traditional favourites such as flax, larkspur, poppy, cornflower and borage. The seeds should be scattered on well raked soiled and lightly firmed. It will keep cats and hungry pigeons away by either netting or placing twigs over the area until the plants have fully germinated. If you are lucky, the plants will self-seed to give you a continuing display for years to come. Enjoy your garden.

Lawrence



FRIENDS OF  
ST MARY'S CHURCH  
RICKINGHALL INFERIOR

*Caring for church and community*

The film 'The Dig' tells the story of Basil Brown from Rickingham discovering the Sutton Hoo ship burial. The film has been shown on Netflix with the actor Ralph Fiennes playing the part of Basil to great acclaim. It is expected that the interest shown will encourage tourism to Suffolk and Sutton Hoo and hopefully Rickingham. Since seeing the film many people have suggested that there should be a blue plaque fixed to Basil's house but in the past various organisations have applied to have a plaque put up but it was not allowed even though the owner of the house was in agreement. The last organisation to try was The Suffolk Institute of Archaeology. As they could not get permission, they had a plaque made to be displayed in Rickingham Inferior Church. The plaque was made by Gilbert Burroughes an expert in reproduction Samian ware, (high status Roman Pottery). Gilbert was also a colleague of Basil. It commemorates the 70<sup>th</sup> anniversary of the discovery of the ship burial and depicts the now famous photo of Basil standing in the impression of the boat in the sandy soil.



Yes, at last six of our committee met for the first time since the last lockdown on Monday 29<sup>th</sup> March in our Secretary, Linda's garden. It was sunny but cold so we all needed to keep our coats on.

As well as catching up with each other we also got through a lot of business. We have arranged 5 tea and chats to be hosted by committee members in their gardens during April so that all of our members will be attending one - fingers crossed the weather is kind. Further tea and chats are planned for May. We will also be holding a garden party for members on 5<sup>th</sup> June, in our past President Jenny's garden. Provisionally we will be holding our first 'normal' meeting at the end of June which will be a social 'get together' and members bringing samples of their hobbies during lockdown. We have also set the 2021 AGM for our September meeting.

Lovely Easter cards, made by our Treasurer, Lesley, were given to committee members for distribution to members. The cards had a photo of snowdrops on the front and was in memory of past WI member Jenifer Cordeaux, who planted lots of snowdrops in front of the Chapel of Ease in Botesdale when she and her husband lived next door.

Most of our members have renewed their membership subscriptions. Sadly two members are no longer well enough to continue, Maureen Hayward and Maggie Jenkinson. Maureen has been a long serving member and was President for over ten years, so she will be sadly missed. She has recently moved into Cornwallis Court Care Home in Bury St Edmunds and will be near her family.

At the Suffolk West Federation virtual AGM on 10<sup>th</sup> April the National Federation Chairperson, Lyn Stubbings, sent her sympathy to fellow W.I. Member Her Majesty the Queen on the sad passing of His Royal Highness Prince Philip and said she would be sending a letter of sympathy and support to Her Majesty on behalf of all W.I. Members.

**Rosemary Setterfield - President**



## S.M.C SERVICES

- Garden Maintenance
- Lawn Mowing
- Hedge Trimming (All waste cleared)
- Pond Cleaning
- Pressure Washing, Paths, Patios & Brick Weave

Regular maintenance to one off jobs!

Stop cocks, Internal, External Repaired or replaced + outside taps  
Repair burst water supply pipes underground, overground and outbuildings.

All other jobs considered!

Please call Stuart for a free quote on

07765 388882

## THE GARDEN ROOM

Lady on your own?  
Would you prefer an experienced Lady Gardener?

- Border Specialist · Garden Maintenance
- No job too small · Planting Plans
- R.H.S. trained Garden Designer and Horticulturist

Please ring Marian on  
01379 898646 or 01449 723412  
www.the-ladygardener.co.uk



## C W SERVICES RICKINGHALL



GRASS CUTTING  
(SMALL/LARGE LAWNS)  
HEDGE TRIMMING  
GARDEN MAINTENANCE  
FENCING  
PRESSURE WASHING

ALL GARDEN RUBBISH REMOVED  
TEL. 01379 890506  
0754 8975 350



## Ed Batram GARDEN

### SERVICES

Lawns - Paths - Patios  
Borders - Fruit - Vegetables  
Pruning - Tree Work -  
Hedging Log Splitting -  
Fencing Brickwork - Paving  
Clearance - Design - Planting  
Aftercare

Certificated/Insured  
FREE ESTIMATES  
Tel : 01379 898203 (home)  
07950923696 (mobile)

## Countryside, Conservation & Tree Services



Specialists in: Tree Surgery, Tree Planting  
Hedge Laying and Hedge Management  
Woodland & Fruit Tree Management  
Conservation & Landscape projects  
Stump Grinding  
Wood Chip Mulch

### Peter Kerry

Telephone : 01359 242436 Mobile : 07792 995483  
peterkerry2018@gmail.com www.cctrees.co.uk  
£5,000,000 public liability insurance

## ELITE FENCING & LANDSCAPING

Fencing, Pergolas, Gates, Decking, Patios,  
Paths, Bases, Turfing, Demolition, Garden  
clearance, Garden projects, Exterior painting  
& staining, Surface cleaning

Call Trevor: 01359 221 128 or 07761 651 567  
www.elite-fencing.co.uk  
trevor@elite-fencing.co.uk

*Your garden projects turned into reality*

## NICK BOBBY TREE SERVICES



NPTC and  
LANTRA  
Qualified

- Professional Service
- Competitive Rates
- All aspects of tree work undertaken
- Professional Hedge Cutting / Reducing

www.nickbobbbytreeservices.co.uk

Free Quotations call 01379 871 459 or 07545 989 081

## MAGPIE TREE & FENCING SPECIALISTS

Fully  
Insured



N.P.T.C  
Qualified



All Aspects Of  
Tree Surgery & Fencing  
At Affordable Prices  
Call For A Free Quotation & Advice

Carl J Baker  
carlmagpie@outlook.com

01379 897143  
07717 101660

## Treecraft

Kim A. Stebbings

NCH.Arb, C&G, NPTC, LANTRA Qualified  
Based in Rickingham - Free estimates - Over 30 years  
experience

Reduction, dismantling, felling, crown lifting,  
pruning, thinning, stump grinding, hedge trimming,  
pleaching, topiary, pest and disease management,  
root barriers, core samples and site surveys  
£5m Public Liability

01379 309589 - 01728 564234 - 07769 658183  
treecraftmail@gmail.com

|  | Neighbourhood Watch Coordinators |              |                             | Police                 | Tel | Notes  |
|--|----------------------------------|--------------|-----------------------------|------------------------|-----|--|
|  | Contact<br>↓                     | Tel<br>↓     | Email<br>↓                  | Non-emergency, queries | 101 | email : stowmarket.snt@suffolk.pnn.police.uk<br>web : www.suffolk.police.uk/your-area/stowmarket                               |
| Botesdale & Rickinghall  | Peter Beck                       | 01379 890495 | peter@pbeck.plus.com        | Emergency              | 999 | For Ambulance, Fire Brigade, Police  |
| Redgrave   | John Campbell                    | 01379 890946 | redgrave.nwatch@outlook.com | Manned desks           |     | Bury St Edmunds - Raingate Street IP33 2AP<br>Ipswich - 10/10a Museum Street IP1 1HT<br>Lowestoft - Old Nelson Street NR32 1PE |

## BE SCAM SMART

Scammers are stepping up their efforts to harass, pressurise, and steal considerable amounts of money particularly from the elderly and the vulnerable with a barrage of telephone calls and emails. The approaches cover everything from aggressive sales pitches to investment 'opportunities'.

The one thing they have in common, they were not requested by the recipient.

Official figures show that complaints about such attempted fraud have almost doubled in the months following the first national lock down a year ago. Some 13,000 complaints about unwanted telephone calls, texts and emails were recorded. But these numbers do not tell the full story as most people affected don't make an official complaint due primarily to embarrassment.

The figures also indicate that these predators are targetting the elderly and even more despicably, dementia sufferers. One woman with dementia was hounded by an average of 100 nuisance calls a month.

Once again we can only repeat, be very wary of cold calls or emails from unknown sources and **NEVER** give or confirm personal or financial details unless you are 100 per cent sure the approach is bone fide.

As well as the regular scams purporting to be from banks, Post Office, Amazon, DLVC, etc. that have been previously publicised in this column, we have been asked by Trading Standards to alert readers of **fake Curry's PC World** emails being circulated locally.

The emails state the recipient has been selected to win a range of electrical products. These are bogus and not sent by Curry's PC World, but are phishing emails to obtain your personal information.

**If you have received a phone call you believe to be a scam or have been a victim of an online fraud, report it to the Citizens Advice consumer helpline on 0808 223 1133**

**If you have compromised the safety of your bank details, you should contact your bank immediately.**

## WATCH OUT FOR CENSUS SCAMS

Police have issued an urgent alert about bogus Census Field Officers visiting people who have still to complete the 2021 census.

Currently, official census branded reminder letters are being sent out by post to households who have yet to complete their forms.

Bona fide Census Field Officers, who carry official identification, are calling at homes to provide help with compiling the census on line and also advise on any support services available.

However, incidents have been reported of persons posing as census officials targeting homes and obtaining money and personal details by deception.

Census Field Officers will **NEVER** ask for any form of payment, inspect personal documents such as pay slips, passports or birth certificates. Nor will they ask for your bank details or National Insurance number.

**YOU WILL NEVER BE ISSUED WITH A FINE** by a Field Officer or via a text message, phone call or email.

For further information, visit the Action Fraud website:

[www.actionfraud.police.uk/news/watch-out-for-scam-related-to-census-2021](http://www.actionfraud.police.uk/news/watch-out-for-scam-related-to-census-2021)

**STAY ALERT. STAY SAFE.**

Free to every household thanks to the local businesses that advertise here. Please support local businesses.

## IS YOUR COMPUTER GIVING YOU HEADACHES?

PC & Laptop Repair  
Virus Removal  
Diagnose Start up Problems  
Replace Hard Drives  
Replace Power Supply (PC Only)  
New Laptop Screens  
New PC / Laptop Setups

**Honest - Reliable - Affordable**  
Contact Jim - 01359 251946 / 07729 868669  
Email: [info@completesolutions-it.co.uk](mailto:info@completesolutions-it.co.uk)  
[www.completesolutions-it.co.uk](http://www.completesolutions-it.co.uk)



**Microsoft**  
CERTIFIED  
Professional



## COMPUTER PROBLEMS ??

Call Joe Richards for Windows and Apple Mac at  
**BAILIWICK IT SERVICES.**

Repairs, Upgrades, Networking, Virus & Malware removal,  
Data Retrieval, Printers, new & factory refurbished machines  
IT tuition and admin support for home & Business users.

Tel: 01953 718421 Mob: 07928 326008

Email: [help@bailiwickit.com](mailto:help@bailiwickit.com) Web: [www.bailiwickit.com](http://www.bailiwickit.com)

**NEED A  
Grand  
Design?**

**WANT TO RENOVATE OR  
EXTEND YOUR HOME?**

- LOCAL QUALIFIED ARCHITECTURAL TECHNICIAN WITH 20+ YEARS EXPERIENCE
- COMPREHENSIVE SURVEYS & ADVICE OFFERED
- MEASURED SURVEYS UNDERTAKEN
- FULL DESIGN PLANNING FOR COUNCIL APPROVAL
- BUILDING REGULATIONS
- PROJECT MANAGEMENT WHILST ON SITE IF REQUIRED

CALL US NOW ON  
01359 232507  
[lewisms521@gmail.com](mailto:lewisms521@gmail.com)

A SOUTH-WEST COAST, EXETER, DEVON  
BURY ST EDMUNDS, SUFFOLK IP21 3JX

Mni Designs Ltd

**GREENGAGE  
CREATIVE**

## GRAPHIC DESIGN SERVICES

- LOGOS
- BROCHURES
- FLYERS
- BANNERS
- PRESS ADS
- BRANDING
- STATIONERY
- UNIFORMS

e: [greengagecreative@outlook.com](mailto:greengagecreative@outlook.com)

**CADE CREATIVE**

### Graphic Design

Logos, business cards, adverts, posters,  
brochures, signs, newsletters, flyers etc.

Copywriting/editing/proofreading

Print Buying

For a quote or to see work  
samples or testimonials:

Tel: 01379 783 380 / 07931 850 813  
[joelifford@cadecreative.com](mailto:joelifford@cadecreative.com)

## KJ ACCOUNTANCY

A friendly and efficient service for the  
self-employed & small to medium business

Bookkeeping - Accounts - VAT  
Payroll - CIS - Tax Returns - Corporation Tax

Tel: 01379 890502 / 01284 763687

Mob 07788 408916 / 07808 217355

## Rickinghall Business Centre

**Industrial Units, Offices & Storage  
available to let**

Tel: 01379 898 671

Mob: 07798 501 108

Email: [last@rickinghallbc.co.uk](mailto:last@rickinghallbc.co.uk)

Web: [www.rickinghallbc.co.uk](http://www.rickinghallbc.co.uk)

**Allwood Green, Rickinghall, Diss. IP22 1LQ**



**COREWEB  
DEVELOPMENT**

**WEBSITE DESIGN  
AND BRAND MANAGEMENT**

P: 07308 070152

E: [info@cwdevelop.co.uk](mailto:info@cwdevelop.co.uk)

W: [www.cwdevelop.co.uk](http://www.cwdevelop.co.uk)



## English Tutoring

*Need to boost your child's  
literacy skills?*

Are they preparing for Key  
Stage 2 SATS; GCSE English  
Language, English Literature,  
A Level Language or  
Literature?

One-to-one (or small group)  
English tutoring available from  
an honours graduate with over  
20 years teaching experience.

For more details, please call Sue  
on 01379 890539 (eves) or  
07493 880577  
(CRB checked. References  
available, on request.)

**Jackamans**  
SOLICITORS

We offer a personal service, locally, with  
high street offices in Diss and Harleston

Legal services at a competitive price  
for individuals and businesses

[www.jackamans.co.uk](http://www.jackamans.co.uk)

Diss 01379 643555

Harleston 01379 854455



# Church Notices



- ♦ The **All Saints, Redgrave weekly Sunday Holy Communion** service has returned
- ♦ Bookings are taken on a first come first served basis, and in response to an email that goes out towards the end of the preceding week. Those not on the email list can reserve a place by emailing Rev Chris Norburn at [revchris@rbrchurch.org.uk](mailto:revchris@rbrchurch.org.uk)
- ♦ The weekly email also has a YouTube link to our channel *RBR Church* for the live streaming of the service, or for later viewing. Thank you for your support.

## ♦ Churches open for private prayer :

*The Chapel of Ease, Botesdale* is open every Wednesday 9.30am-3.30pm.

*St Mary's, Rickinghall* is open every Saturday 9.30am-3.30pm.

Please follow these guidelines :

- ♦ wear a mask before entering the building
- ♦ sanitise your hands on entry to the building using the sanitiser provided
- ♦ leave contact details in the book (please use your own pen)
- ♦ maintain social distancing of 2m at all times, unless you are with people in your social bubble

Enjoy the space, peace and the time to know God's presence.

"Be still and know that I am God" (Psalm 46:10)

## Parkview Chapel Sunday Services and Events

*All services will be at Parkview Chapel and will include Communion.*

*Refreshments will be served to you at your seat from 10.30am each week – please wear a mask if you plan to join us, unless health dictates otherwise. All services will also be live-streamed on the 'Parkview Chapel' Youtube channel. At this stage we will not be hosting any of our other regular events in our building. The events that we are currently running on Zoom will remain on Zoom. We are and will continue to pay full attention to government advice.*

*We are also running a "Virtual Coffee Morning" on Thursdays at 11:00am on Zoom. Please call Kev on 07557 784152 if there is anything we can do to help or if you would like the Zoom information for the Virtual Coffee.*

|                               |                        |
|-------------------------------|------------------------|
| <b>Sunday 2<sup>nd</sup></b>  | One service at 11.00am |
| <b>Sunday 9<sup>th</sup></b>  | One service at 11.00am |
| <b>Sunday 16<sup>th</sup></b> | One service at 11.00am |
| <b>Sunday 23<sup>rd</sup></b> | One service at 11.00am |
| <b>Sunday 30<sup>th</sup></b> | One service at 11.00am |

*At this stage there will be no other groups or meetings, and although we remain really keen to restart all youth and children's groups, Coffee On The Corner, etc. you will understand why we cannot at present.*  
<http://www.parkviewchapel.co.uk>

## A friendly welcome to everyone at Botesdale Methodist Church services and events

**Please note that opening for services will depend on the level of risk of virus transmission decided at the time. Phone 01379 890898 for information on a particular service. If you would like to come to a service it is helpful for us to know in advance so that we can be sure seating is socially distanced.**

**Currently coffee mornings and other meetings remain suspended but we hope to restart in June.**

### Services (all at 10.30am)

|                               |                                  |
|-------------------------------|----------------------------------|
| <b>Sunday 2<sup>nd</sup></b>  | Mr Steve Aspinall                |
| <b>Sunday 9<sup>th</sup></b>  | Rev. Harold Wilkinson            |
| <b>Sunday 16<sup>th</sup></b> | Mr Steve Aspinall                |
| <b>Sunday 23<sup>rd</sup></b> | Pentecost Sunday Mrs Sue Goodwin |
| <b>Sunday 30<sup>th</sup></b> | Local Arrangement                |

## From the Registers

|         |   |
|---------|---|
| 18.3.21 | Funeral service of Allan Chung, Abbey Chapel, West Suffolk Crematorium. Died 16.02.21, age 93                     |
| 15.4.21 | Funeral service of Maud Garnham, Abbey Chapel, West Suffolk Crematorium. Died 21.03.21, age 91                    |
| 28.4.21 | Funeral service of Jean Bennett, Botesdale Methodist Chapel. Burial at Redgrave Churchyard. Died 27.03.21, age 94 |

Free to every household thanks to the local businesses that advertise here. Please support local businesses.



## LUCAS FETTES

### ***Changing of the guard – Andrew Dickson Ltd joins Lucas Fettes Financial Planning***

*2020 was a very difficult year for all of us and brought different challenges for businesses. Andrew Dickson Limited had experienced many economic ups and downs since Andrew founded the firm more than 25 years ago. Andrew retired from day to day involvement in 2019, whilst Kevin Froggatt continued to operate the financial advice firm, with Andrew's continuing support. The final stage of Andrew's retirement plan completed in October 2020, when Andrew Dickson Limited joined Lucas Fettes Financial Planning.*

*Lucas Fettes was established in 1980 and provides expert financial planning services to private, corporate and not-for-profit clients. We are an independent chartered financial planning firm and were voted one of the best financial advisers to work for in 2020. We provide a personal service and are open and accessible to our clients at all levels. Our firm recently gained recognition at the annual Professional Adviser Awards by being presented two prestigious titles, Adviser Firm of the Year – Midlands and East Anglia, as well as the Adviser Firm of the Year - UK. This is an outstanding achievement by a fantastic team and really cements the quality of the expert advice provided to our clients.*

*Please telephone our Rickingham office on 01379 890401 for any financial planning advice enquiries.  
Kevin Froggatt (Director) – Lucas Fettes Financial Planning*

## THE WINDOW COMPANY WITH A DIFFERENCE!!



We offer good service by skilled workmen with the very latest product technology, but without the high pressure selling.



As well as uPVC windows, doors and conservatories, we also install uPVC fascias, barge boards, guttering and cladding.



**A B S**  
Home Improvements

For Advice and Quotations  
Phone: Diss 01379 890626

Unit 2 D & E, Redgrave Business Centre, Gallows Hill, Redgrave, Diss, Norfolk IP22 1RZ  
Email: [info@abshomeimprovements.co.uk](mailto:info@abshomeimprovements.co.uk) Web Site: [www.abshomeimprovements.co.uk](http://www.abshomeimprovements.co.uk)

EST.1977

**WAVENEY**  
WINDOWS LTD

CONSERVATORIES ♦ WINDOWS & DOORS ♦ FACIAS

**NIGEL SAYWOOD**  
Design Consultant  
Mob: 07909543905  
Show Site: 01379 688488  
Home: 01379 640313

**SHOWSITE**  
Blooms of Bressingham  
Garden Centre  
Diss  
Norfolk IP22 2AB

HARDWOOD & COLOURED UPVC AVAILABLE

SEE OUR NEW TIMBER ALTERNATIVE "EVOLUTION" WINDOW

**R.W. LISTER & SON**  
**MOTOR ENGINEERS**  
Tel : 01379 898 549  
Mob : 07767 678 673  
07775 623 778  
**M.O.T. Testing Station**  
**Tyres / Exhausts / Batteries**  
**All car and light commercial servicing**





***"Thank you Rosedale, your support and guidance made this difficult time a little more bearable."***

**– from a family we have cared for at Rosedale**



**Rosedale  
FUNERAL HOME**

Victoria Rd, Diss **01379 640810**  
**www.rosedalefuneralhome.co.uk**

We are a family business and promise to provide exceptional care and a truly personal 24 hour service, when you need it most.

**Professional Ecologist and  
Nature Conservation  
Consultant**  
**Dr Jon Huckle PhD MSc BSc**

**Huckle  
Ecology**

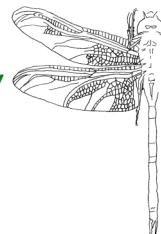

- Ecological Survey & Assessments
- Habitat management advice
- Protected Species Surveys and mitigation
- Bats, great crested newts, reptiles, birds
- Planning application advice



Call Jon in Redgrave on  
01379 890770 or  
07496 255050  
Email: [info@huckleecology.com](mailto:info@huckleecology.com)  
Web: [www.huckleecology.com](http://www.huckleecology.com)



**Safe & Sound  
Hygiene and Pest Control**

Is your garden over run with Moles ?

Do you have a wasp nest ?

Are your paddocks over-run with rabbits ?

For ALL your Domestic / Commercial Pest Control.

Woodworm treatment available.

No obligation – free survey/quotes.



Pest infestation can damage your health and your home. Recent surveys show that numbers of mice/rats and bed bugs found in UK homes are on the rise. As Local Authorities are cutting back on free pest control services. We are here to offer you a service at the right price.

**Please call for a chat on 01379788865• 07809226109• 07518731106**

**[www.safeandsoundhygieneandpestcontrol.co.uk](http://www.safeandsoundhygieneandpestcontrol.co.uk)**

**Susan Whymark  
Funeral Service Ltd**

Independent and Family Run

- Funerals arranged by trained experienced staff in our friendly office environment or in the comfort of your own home
- Free transport for visits to registrars, our Chapel and other related appointments
- Bereavement support group Open to all in need



Office & Chapel of Rest located at  
Chestnut House, 12 Progress Way  
Langton Green, Eye  
Suffolk, IP23 7HU

Independent of Any Large  
Corporation and Truly Owned  
And Run by The Whymark Family



24 Hour Telephone Number **01379 871168**

[www.susanwhymark.co.uk](http://www.susanwhymark.co.uk)  
email: [susan@susanwhymark.co.uk](mailto:susan@susanwhymark.co.uk)

**G.G. EVANS**

**Pest Control Services**

**07795 177695**

**01379 608932**

**info@ggevens.co.uk**

**MOLES, RABBITS,  
WASPS & MORE**



**P J Music**

Wayside Cottage, Chapel Lane,  
Botesdale, Diss

**Music Books, Instruments and Accessories**

Recorders, Guitars, Ukuleles, Music Stands, Violins,

Tuners, Strings, Tutor Books, Easy Tune Books,

Country Dance Books, Amplifiers, Leads, Plectrums.

Guitar Lessons Beginners to Advanced

E-mail - [pjmusic@btinternet.com](mailto:pjmusic@btinternet.com)

**01379 890088 – 07968 687011**



# To ALL Redgrave, Botesdale and Rickinghall Residents

## COVID-19/Coronavirus Outbreak

These are worrying times but as a community it is good to know that we have been helping and supporting each other. Many of you are already helping friends and neighbours, so thank you for all that you are doing.

This is a reminder of the coordinated plan that we've established to safely offer assistance to anyone, in the community, so that everyone can receive the help they need.

**During this time of lock down many people have volunteered to help with the following:**

- Shopping
- Picking up a prescription
- Posting mail
- A friendly phone call
- Walking your dog
- Light gardening

We are also happy to talk to anyone and, when required, to refer people to other organisations offering support locally and nationally.

If you **need help with any of the above**, **or** can **offer** to help with any of the above please contact one of the following:

|                    |                               |
|--------------------|-------------------------------|
| Rev. Chris Norburn | (Church of England)           |
| 01379 898685       | or revchris@rbrchurch.org.uk  |
| Mr. Brian Shurmer  | (Botesdale Methodist Chapel)  |
| 01379 890898       | or b.r.shurmer42@gmail.com    |
| Mr. Kev Gladwell   | (Parkview Chapel)             |
| 07557 784152       | or kevin@parkviewchapel.co.uk |

Volunteers will then be offered any relevant advice and guidance before their name is passed on to people in need as and when they are requesting help.

***"Cast all your anxiety on him because he cares for you." 1Peter 5v7***

***Sent on behalf of all the churches in these villages.***

*N.B. Coronavirus/Covid-19 is contagious. Please take every precaution to ensure you are spreading only kindness. Avoid physical contact (2m distance). Wash hands regularly. Items should be left on the doorstep.*

"Together in these villages we offer Christ's healing grace through our worship and service."

