

PARISH MAGAZINE

Redgrave cum Botesdale with the Rickinghalls

October 2021



Produced by the Parish of Redgrave cum Botesdale with the Rickinghalls, for the local community.

Also available at <http://stmarysrickinghallinferior.onesuffolk.net/parish-magazine/>

St Mary's Rickingham Inferior
www.stmarysrickinghallinferior.onesuffolk.net

Parish Church Website:
rbrchurch.org.uk

Instagram:
[@rbrchurch](https://www.instagram.com/rbrchurch)

Foreword from
Revd Chris Norburn
Rector of
Redgrave cum Botesdale
with the Rickinghalls
The Rectory, Bury Road,
Rickingham, Diss. IP22 1HA
Tel: 01379 898685
Email: revchris@rbrchurch.org.uk



Farmers have been having a tough year. Income has declined due to reduced yields after wet weather resulted in poor drilling and growing periods. Dairy and pig farmers have also faced extreme trading difficulties. The value of a sheep fleece has plummeted so much that it is barely worth selling any more.

Yet what do we read at the beginning of Genesis, the first book of the Bible:

God blessed them (Adam and Eve) and said to them "Be fruitful and increase in number, fill the earth and subdue it. Rule over the fish of the sea and the birds of the air and over every living creature that moves on the face of the earth. (Gen1:28).

After being created and blessed by our creator God this is the first instruction given to Adam and Eve. They are to increase in number, fill the earth and subdue it. No matter how many times I read this I find that God doesn't give any training to Adam and Eve on how to do what they were being asked to do. Back then there were no schools or colleges offering training on agriculture or environmental protection or marine biology or any of the disciplines we think are essential in order to care well for our world. So we could ask, "How on earth were they going to do it?" "Did God err by giving an instruction He had not made provision for?"

Graciously, God not only calls us to be fruitful, increase and fill the earth, but He also provides us with the means to do so. This is where it is helpful to be familiar with the whole of the Bible, God's supernaturally inspired Word to us. It is too easy to take things out of context. When things don't work out the way we think they ought, we then blame God! However, in the Gospel of John chapter 15:4-7 Jesus Christ says "*Remain in me, as I also remain in you. No branch can bear fruit by itself; it must remain in the vine. Neither can you bear fruit unless you remain in me. ⁵ I am the vine; you are the branches. If you remain in me and I in you, you will bear much fruit; apart from me you can do nothing. ⁶ If you do not remain in me, you are like a branch that is thrown away and withers; such branches are picked up, thrown into the fire and burned. ⁷ If you remain in me and my words remain in you, ask whatever you wish, and it will be done for you.*"

From these beautiful verses we get both:

The expectation to grow.

The provision of the ability to fulfil that expectation.

In these four verses Christ presents himself to us all as the source of the very growth He expects us to make. Indeed, throughout the Bible, God clearly demonstrates His power by working through people to make them fruitful, especially when natural circumstance would have them be unfruitful. You see, God is a God of surprises, showing us that nothing is impossible for Him. The book of Genesis has a number of these occasions. Isaac and Joseph are just two such examples. As they walked in obedience and trust, both Isaac, and Joseph prospered wherever they went and in whatever they did. They grew and flourished in situations that they ordinarily should have withered and dried up.

In Genesis 26:12, '*Isaac planted crops in the land during a time of drought and in the same year reaped a hundredfold, because the LORD blessed him.*'

The drought was so severe that no one else harvested anything that year demonstrating God's unmerited favour. The same unmerited favour through which He has made us His children when we believe in Him through His Son Jesus!

And from Genesis 37 to 50, we see God at work in the life of Joseph. The Joseph of the amazing technicolour dream coat fame! We read how from his family home in Canaan he was sold into slavery by his jealous brothers to Egypt where he initially found favour in the Egyptian royal court, but ended up in prison on false charges before returning to Pharaoh's courts, the Lord was at work in his life. His fruitfulness grew and multiplied by the power of the Holy Spirit.

The command to be fruitful is God ordained and through His divine power He has given us everything we need to be fruitful. By turning to God through His Son Jesus and believing and trusting that He will do whatever we ask because we remain in Jesus, we can expect growth in every aspect of our life. Such growth comes when we are obedient to Jesus' command to love God first, neighbour second and self last. Living in obedience to this command will lead us to subduing the earth in such a way that brings glory to God for we will see Him at work. Give your life to Jesus, and enjoy growth and the fruitfulness of your life with God. He is an awesome God.

With every blessing for this autumn season of planting and growth,



No Changes to the Local Services Directory this month

The latest version of the directory is available online at
www.stmarysrickinghallinferior.onesuffolk.net/local-information



Message from the Team

With things returning to normal our events pages are filling up again and for this issue we have gone back to our old 44 page format. Thanks to all who have contributed and to all our advertisers. We would always like to receive more articles—news, general interest, recipes (haven't had any of those for ages) and also if you are involved with a charity we would like to publish an article promoting you

Charles Murray

For all editorial content: editor@rbrparishmag.com

For all commercial adverts: adverts@rbrparishmag.com

To advertise events: events@rbrparishmag.com

Alternatively, please **write** to: *The Parish Magazine, The Rectory, Bury Road, Rickingham, Diss, Suffolk, IP22 1HA* or **call The Editor** 01379 890382

Please note that **the copy date for the forthcoming issues is as follows:**

STUFFING MEETINGS RESUME

- **Nov issue 11 Oct (Mon).** Come and help stuff the magazine @ All Saint's, Redgrave—3.15pm on **22 Oct (Fri)**
- **Dec/Jan issue 8 Nov (Mon).** Come and help stuff the magazine @ All Saint's, Redgrave—3.15pm on **19 Nov (Fri)**

We accept items for submission in any of the following formats: MS Word, e-mail, .jpg, .bmp, .pub. Notices from voluntary organisations within the Benefice are printed free of charge. We try to help similar organisations from outside the Benefice wishing to place a notice in our magazine; this is subject to space being available and we also make a small charge.

Best wishes The Parish Magazine Volunteers

The views and opinions expressed in this magazine are those of the authors and do not necessarily reflect those of the editorial team.

WELCOME

Welcome to new residents in our villages. If you have recently moved into one of our villages the churches wish you a warm welcome. If you would like someone from the church to visit you, or perhaps you would like your house blessed, then please do get in touch with the Rector on 01379 898685. May your life in these communities be peaceful, prosperous and a blessing to your neighbours.



Printed by:



Did you hear about the actor who fell through the floorboards?

He was just going through a stage.

Also available at <http://stmarysrickinghallinferior.onesuffolk.net/parish-magazine/>

Redgrave Community Shop

We are still open every day, however please note the temporary timings, until further notice.

CURRENT OPENING HOURS

Mon – Sat 8:30 - 1:00pm
Sun 9:00 - 11:00am

Telephone: 01379 898848

Email: www.redgravecommunityshop@gmail.com

MICK THE BAKER

Star Wing Brewery
Church Road, Redgrave IP22 1RJ

STILL BAKING!

*Traditionally baked, additive-free
artisan bread and a selection of cakes*
Wed, Thu & Fri 8.30am - 2.00pm



01379 897111 / 07825
709155
www.mickthebaker.com



STAR WING BREWERY

TAP ROOM

Tues 4pm-9pm
Fri 4pm-11pm
Sat 12pm-11pm
Sun 12pm-9pm

ONLINE SALES

Click & Collect/Postal Service UK

BREWERY OFF SALES

Mon-Fri 9-4.30pm

AVAILABLE FOR PRIVATE EVENTS

For the latest information:

www.starwingbrewery.com

Instagram @star_wing_brewery

Twitter @StarWingBrewery

Facebook @StarWingBreweryRedgrave

Contact us: The Old Saw Mill, Hall Farm,
Church Road, Redgrave IP22 1RJ
01379 890586



THE CROSS KEYS

A Community Owned Free House

	Opening	Food Served
MONDAY	5 - 9.30	
TUESDAY	Temporarily Closed	
WEDNESDAY	Temporarily Closed	
THURSDAY	12 - 10	12 - 2.30 & 5 - 8.30
FRIDAY	12 - 10	12 - 2.30 & 5 - 8.30
SATURDAY	12 - 10	12 - 8.30
SUNDAY	12 - 6	12 - 3

Future Events:

2nd Oct : BBQ + Live Music from WALKWAY 6pm
23rd Oct : Charity Christmas Card Sale 10am - 1pm
31st Oct : Hallowe'en 4pm onwards
6th Nov : Live Music from GREY WOLF BAND 8pm
11th Dec : Breakfast with SANTA Time: TBC

PLEASE BOOK IN ADVANCE TO AVOID DISAPPOINTMENT

Takeaways available Fridays and Sundays

Contact us:

Cross Keys, The Street, Redgrave, Diss IP22 1RW
gm@redgravecommunitysociety.com

01379 779822

Please check the website and social media for all the latest updates
www.crosskeysredgrave.co.uk / Facebook @crosskeyspubredgrave
Twitter @KeysRedgrave



Brownie gifts baked in Redgrave!

Whether it's a birthday, picnic or BBQ you have plans for, we have the perfect sweet treat. Our brownies and gift boxes (featuring local products) are available for collection at Redgrave Shop.

Please see our website for the full range and place orders via email.

Alternatively, send our gift boxes to loved ones across the country via our website.

Email info@brownieandthebean.com

or call 01379 452195 to place an order

www.brownieandthebean.com

@brownieandthebean



What's On? Early October

**Fridays 7.30 pm at
St Botolph's & District Bowls Club
Fen Lane, Rickingham,
Diss IP22 1DP**

2021 : 1st Oct, Nov 5th, Dec 3rd
2022 : 7th Jan, 4th Feb, 4th Mar, 1st Apr
Contact: Dorothy Hodson 01379 890488



REDGRAVE PARK WALK

**SATURDAY 2ND OCTOBER
FROM 2.30 PM**



In aid of the Friends of St Mary's Church

An opportunity to visit the site of the USAAF Hospital and prisoner of war camp, finish at the Folly for coffee and cake

Adults £5, children under 12 free
Signs from the B1113 at Botesdale
(sorry no dogs)



FRIENDS OF
ST MARY'S CHURCH
RICKINGHALL INFERIOR
Caring for church and community.

A NIGHT TO REMEMBER



EXPERIENCE THE FRIENDLY INVASION

FRIDAY 1ST OCTOBER 2021 AT 7.30PM

DOORS OPEN AT 7PM • REFRESHMENTS PROVIDED • TOMBOLA

The USA's 8th Air Force
'The Mighty Eighth' is
stationed around Eye
during 1942-1945

50,000 US personnel with heavy
bombers are enduring daylight raids
on Nazi-occupied Europe – the
longest air battle of the war

Clive Stevens is an acknowledged
speaker with a unique knowledge of the
courage of our American friends. His
detailed presentation with live film footage
is packed with unforgettable stories.

VENUE
Rickingham Village Hall
IP22 1HD Ample car parking

TICKETS
£9.00 per person or £15.00
per couple (all ages) to include
refreshments

PROCEEDS Organised by The Friends of St Mary's
Church, Rickingham towards the *New Water Supply*
for the Church!

TICKETS Wortham Post Office or from Kit Brinkley
tel: 07947 414 968 (including reservations)

*See how the countryside around Eye, Redgrave,
Rickingham, Botesdale looked over 75 years ago!*



FR. ENDS OF
ST MARY'S CHURCH
RICKINGHALL INFERIOR
Caring for church and community.

This will be an unforgettable evening, order your tickets in advance.

Rickingham Farmers' Market

9.00 am to 12.30 pm

IP22 1HD

**20 market stalls expected
offering local produce
with REAL flavour**

Auto Jumble • Car Boot • Classic Car Meet

Saturday 9 October

**WE ARE
MACMILLAN.
CANCER SUPPORT**

Friday 1st October

9am to 12 noon

Parkview Chapel, The
Street, Botesdale

Coffee, tea, cake and other refreshments

Selection of stalls

Raffle & produce stall

A chance to browse for charity Christmas cards,
come along and enjoy this event!

Angles Way Filling Station



Friday 8 October 2021

7.30pm

with Paul Wilkinson

Garboldisham Village Hall IP22 2SE

Free to every household thanks to the local businesses that advertise here. Please support local businesses.

THE ONE & ONLY FISH & CHIP TAKEAWAY

- Cod, Haddock, Skate, Rock and Chips
Sausages and Pies
New special items every week
- Tuesday to Saturday 4.00pm – 8.30pm
Thursday to Saturday 11.30am – 1.30pm
- Dining area now open
- The Marketplace, Botesdale, Diss IP22 1BS
telephone 01379 898543
Order in advance for collection at
www.botesdaleonline.co.uk

FISH WITH A TWIST



Vegan Ready Meals by The Fairy Godmother

- 100% dairy & meat free Vegan ready meals including Gluten Free options.
- Free samples and menus delivered to your door.
- Meals delivered chilled with heating instructions included.
 - Microwave and oven friendly.
 - Free delivery on orders over £10.
 - All meals priced at £3.95 each.
 - 5 Star EHO Rating.

**Order meals or samples by Friday evening
for Monday delivery!**

Contact us: Tel – 01359 269210
Email: foxyfoods@outlook.com

Facebook: www.facebook.com/fairygodmothervegan



Cash & Card Payments Accepted



House/Pet Sitting Service

I am a capable, trustworthy and caring house sitter
Your pets stay comfortable in their own home
Relax while away knowing all is well at home
Save on pet boarding costs
Long or short assignments
Competitive rates, meet & greet, free trial dog walking
References available
Interested: Please call Katrina on **07867 844702**

Country CAT HOTEL

Allwood Green | Rickingham | Diss

*Give yourself peace of
mind when you go on
holidays by bringing
your loved feline friend
to stay with us at The
Country Cat Hotel
where they will receive
the highest level of care.*



www.countrycathotel.co.uk

07506 490178

QUATREFOIL

local history books on
**Botesdale, Redgrave &
Rickingham**

books are available from:

Redgrave Shop
(only books about Redgrave)
Jean Sheehan (01379 890237)
Di Maywhort (01379 898785)

full details of all books and
our events are available at:

www.quatrefoil.org.uk

THE ULTIMATE JOINT AND HIGHWAYS

BUTCHERY & FARM SHOP FREE-RANGE MEAT & MORE

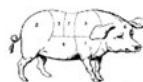

Outdoor reared Gloucestershire Old Spot pork
Slow grown free range chicken
Free range eggs
Grass-reared beef as available
Jams, marmalades, chutneys and pickles
Freshly baked cakes, pastries, pies & bakes every
Friday

Traditionally raised, butchered & processed by us

OPEN MON 10AM TO 2:30PM (FROZEN)
TUES -THURS 10:00AM-5PM (FROZEN)
**FRIDAY 10:30AM - 4:30PM FRESH & 10:30AM TO 6PM FOR
ORDERS**
SATURDAY 2:30PM-4.30PM
FARMERS MARKETS:
WYKEN VINYARD EVERY SATURDAY
RICKINGHALL 2ND SATURDAY

Highways, Finningham Road, Rickingham, IP22 1LP
- on the S-bend on the B1113 towards Finningham
What3words: mows.rekindle.corrode

highwaysgos@aol.com
Megan: 07771 752228 Philip: 07887 668445
www.highwaysgos.wixsite.com/theultimatejointltd
Follow us on Instagram & Facebook



What's On? Mid to Late October



Rickingham

7:30pm
Rickingham Village Hall

October 14th

Adrian McCourt talking about

'The Trinity House Story'

Our competition is to

Compose a Limerick

As always we welcome new members and ladies who would like to just come along to find out more about us.

COFFEE ON A SUNDAY

PARKVIEW CHAPEL BOTESDALE

11.00AM-12.00PM October 17th

COFFEE, TEA, CAKE AND FRIENDS

For more info contact Kev at Parkview on

kevin@parkviewchapel.co.uk or 01379 898924



RAHOF ANNUAL QUIZ NIGHT

With Quizmasters

Mike Webb and John Kilgannon

on

Friday 22nd October

Hinderclay Village Hall

7.00 for 7.30pm start

Tickets £9pp

including a very light finger buffet

Tickets from 01379 788010 & committee.

Tables of 6 planned - to be confirmed.

PLEASE BRING YOUR OWN DRINKS & GLASSES

In aid of ST Nicholas Hospice, Bury St Edmunds

** BOTESDALE VILLAGE HALL **

Are you finding it difficult to recruit new members &/or volunteers to help run your club/village group?

The village hall management committee is planning a

**** Community Fair ****

**** 16th October 2021 ****

**** 10:00am - 2:00pm ****

IF INTERESTED IN BOOKING A FREE TABLE TO DEMONSTRATE WHAT YOUR GROUP DOES AND OFFERS TO THE COMMUNITY OR TO ADVERTISE FOR OFFERS OF HELP, PLEASE CONTACT

Rosemary Shurmer (01379 890898) or William Sargeant (01379 890138)

**** Enquiries welcome, without obligation ****



THE CROSS KEYS REDGRAVE

a Community Owned Free House



October Events

Times

2 nd	Live music from Walkway+BBQ	From 6:00pm
23 rd	Charity Christmas card sale	10:00am-1:00pm
31 st	A bit of Hallowe'en Fun	From 4:00pm

November Events

Times

6 th	Live music from Grey Wolf Band	From 8:00pm
11 th	Breakfast with Santa	TBC

www.crosskeysredgrave.co.uk

Email : gm@redgravecommunitysociety.com

Tel : 01379 779822



Thelnetham Windmill is open for the last time in 2021 on

Sunday October 10th 11:00am to 4:00pm

Come along and have a guided tour of this grade 2* listed working mill, built in 1819, see the restored Ruston Hornsby engine operate, and watch the video of the restoration of the mill as it was undertaken. There are refreshments and scones with cream and jam available to eat at the mill or can be taken away. If you don't want to go into the mill why not come along and have scones with cream and jam and sit and watch the sails turn, which is quite therapeutic and go for a walk on the adjacent fens.

We still require masks to be worn and hands to be sanitised prior to entering the buildings. More details at www.thelnethamwindmill.org.uk

Botesdale Methodist Church

"Coffee down the Lane"

Tuesday 26th October 10.00am - 12.00pm



Mobile Post Office

The Mobile Post Office continues to visit the Parkview Chapel car park on

Fridays at 2.45pm-3.45pm (except bank holidays)

Staffing challenges continue to prevent the return to a second visit on Tuesdays.

We'll let you know if this changes.



PRE-SCHOOL

For all children aged 2 to 5.
We provide an exciting range of indoor and outdoor activities to ensure each child enjoys a stimulating learning experience supported by caring, highly qualified staff.

Exclusive access to Woodland area for exploration and adventure!

Consistently excellent Ofsted reports.

Sessions available Monday to Friday
9.05am-3pm
£4.05 or £3.85 per hour (depending on age)

Contact Karen Hails
07796 014304 (am) or
01379 898868 (evening)
www.botesdaleandrickinghallpre-school.co.uk

Registered Charity no. 1022795



Registered Charity
1142955
OFSTED Registration
EY445021



LOTTERY FUNDED

Botesdale Breakfast and After School Club OFSTED Registered

www.botesdale-after-school-club.org.uk

Providers of wrap around quality affordable childcare for children aged 3 – 11, term time only with consistently excellent OFSTED reports.

The clubs provide a safe, fun and social environment with qualified experienced and caring staff. We offer a wide range of indoor and outdoor activities (weather permitting) including games, Lego, k'nex, arts and craft, IT and quiet area, play station and Wii.

Children are collected daily from St Botolph's Primary School.

We also provide a drop off & collection service for the following schools:

Worham Primary School, Gislingham Primary School and Palgrave Primary School. Transport costs apply for this service.

Our fees are as follows;

Breakfast Club Mon-Thur
From 7.45am £5.50

After School Club Mon-Thur
3.25pm – 6pm £7.50 for the hour (£6.50 for siblings)
3.30pm – 5.30pm £12.50 for 2 hours (£11.50 for siblings)
3.30pm – 6.00pm £15.00 per session (£14.00 for siblings)

Subscription 2020/21 £20.00

Please contact Paula 07952 961285
botesdaleoutofhours@gmail.com

Registered childminder
Orchard childcare
Cherry tree lane, Botesdale, IP22 1DL
Experienced childminder available for full
daycare 7.30-5.30
Before, after school and school holidays
**Specialising in child development through
play**
**Full support provided for children with
additional needs**
Lisa Crawley
01379 309175 / 07514280925

Ixworth Court
Dementia Care Home
Ixworth Bury St Edmunds IP31 2HD
LeafCare HOMES
Call 01359 231 188
www.leafcareservices.co.uk
› Specialist Dementia Care
› Small Group Living
› Respite Care
› Convalescent Care
› End-of-Life Care

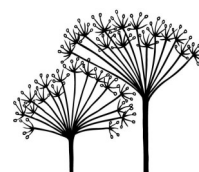

Mo's Companion Services

Our services are tailored
to your individual requirements

We can provide and assist with:

- friendship • hobbies and interests • chaperoning
- wellness visits • medication supervision
- appointments • shopping • meal preparation
- running errands • household chores and admin
- help in the garden • dog walking and pet care

*More than 20 years' experience
DBS checked and fully insured*

To arrange a free in-home discussion of how we might help,
call Andrew on 01379-890562 or 0779 0779 982
or email moscompanionservices@gmail.com

www.moscompanionservices.co.uk

What's On? Late October & Beyond



The Heritage Circle presents...

Kate Jewell

who will talk about

Bonfires and Bells - Medieval celebrations

On 27th October 7:30pm Rickinghall Village Hall
New members & guests welcome
Visit onesuffolk.co.uk/HeritageCircle

IN THE FIELDS IN FROST AND SNOW

Medieval and Tudor mirth and merriment
in words and music

performed by

Hexachordia

www.hexachordia.com



St Mary's Church, Rickinghall Inferior

Saturday 27th November at 6.00pm

A rare opportunity to experience the unique blend of music played on instruments from Medieval and Tudor times with song and narrative in the perfect setting of our ancient church. Not to be missed!

Tickets £10

from Kit Brinkley on 07947 414 968 or kit@cb-consultancy.com

RICKINGHALL VILLAGE HALL'S

**CHRISTMAS
CRAFT FAIR**

**Sunday 5th
December**

10.30 am until 4.00 pm
at Rickinghall Village Hall

ADMISSION FREE

Over 20 exhibitors

Refreshments available

For information call Bob on 07930 188472



The Children's Society

As with all things being COVID dependent still at this time, we are unfortunately **not going to hold the usual Coffee Morning**, in aid of The Children's Society.

Instead, if you would like your box counted, please drop it into Anglian House, Chapel Lane, Botesdale (just across from Botesdale Park) between Sat 9th and Sat 16th October. Alternatively let me know if you want to 'carry over' for next year.

Contact: Linda Green, Tel: 01379 890740 /
Email: greenz4@tiscali.co.uk



FAMILY BREAKFAST CHURCH

Botesdale Village Hall

9:30-10:30

FOURTH SUNDAY OF EVERY MONTH
(EXCLUDING HOLIDAYS)



**RICKINGHALL COUNTRY
MUSIC CLUB**



Saturday 30th October

Kevin Barry

Rickinghall Village Hall 8 pm - 11.30 pm

Ticket price £6.00

All Welcome : No bar - bring your own drinks and nibbles. Contact Keith or Kathy on 01379 898758

Rickinghall Further Education Group (RFEG)

Still hopes to offer a 5 week course from October 7th. Dr Richard Hoggett will lead "The Story of East Anglia. An archaeological history from the earliest humans to the present day". This time we must limit attendance to those on our regular mailing list (whom we have contacted). Please contact Sue Emerson on 01379 897010/email Emerson500@btinternet.com if you think you should have been contacted.



Free to every household thanks to the local businesses that advertise here. Please support local businesses.

CUT ABOVE

Ladies & Gents hairdressing
and beauty.

The Street Rickingham

Open Tuesday-Saturday

TEL .01379 890647

EMMA ■ EDWARDS

PROFESSIONAL HAIRDRESSING

- The salon experience in your own home.
- Fresh, creative approach to mobile hairdressing.
- Former salon owner bringing with her years of experience.
- Dedicated to customer satisfaction.

Evening appointments available.

To make an appointment call Emma on **07900 683649**

Reflections

Health, Beauty and Relaxation
has moved to Dovedale, Back Hills, Botesdale

Skin care and facials inc. Combined Ultrasound & Light Therapy
Non Surgical micro current facial and body lifting
Massages – Aromatherapy, Indian Head, Hot Stone, Reflexology
Sugaring Manicures Pedicures Hopi Ear Candle
New treatments include Sandalwood and Coconut Body Polish
followed by a warmed Ayurveda herbal oil massage

Telephone Fiona on 07791 073772 or 01379 898789



**Facials Massage Waxing
Manicures & Pedicures
Lash & Brow Tinting**

Highly Experienced Therapist
offering professional, classic
treatments from a bespoke
treatment studio, set in private,
tranquil surroundings, in
Wortham

FHT IHBC IHHT

For more information or to book
your treatment please contact
Louise

www.loualexanderbeauty.co.uk
loualexanderbeauty@gmail.com

07711 524019



BOTESDALE HAIR PARLOUR

1 Market Place, Botesdale, IP22 1BT

Unisex hair salon

Open - Monday to Saturday
Evening appointments available

Using **Matrix** and **TIGI** Products

Tel: 01379 890900

Aisling Counselling

A fresh positive approach to couples relationship
counselling as well as individual counselling.

I offer a tranquil peaceful and comfortable setting, where you
can fully explore your feelings and emotions. I deal in all
relationship issues with couples, including infidelity, life after
affairs, sexual problems and communication issues. I aim to
help you find the balance you both need to regain
togetherness and love in your relationships.

Jill Mitev-Will BA(Hons) Dip. MBACP,
Email: aislinghousepractice@gmail.com
Mob: 07800 639141 Tel: 01379 897055
www.aislingcounselling.co.uk

SIMPLY BEAUTY

of botesdale



Rest Relax Rejuvenate

- Massage • Tinting
- Reflexology • Waxing
- Jessica Manicures & Pedicures
- Geleration treatments
- Beauty Packages, Vouchers & Gifts
- Professional & Friendly service

TEL: 01379 308338

WWW.SIMPLYBEAUTYBOTESDALE.CO.UK

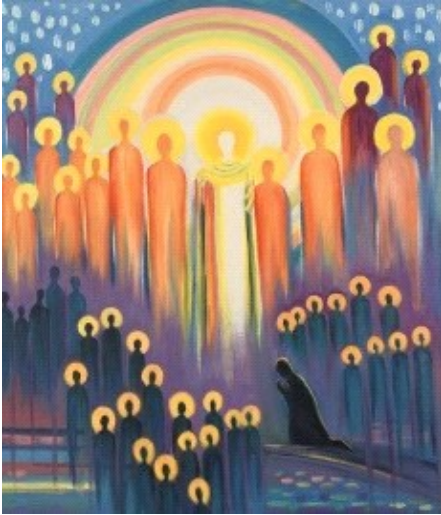

ALL SOULS' SERVICE of REMEMBRANCE

A service to remember all who
have departed this life

In the parish of Redgrave cum Botesdale with the
Rickinghalls

Sunday 31st October

3.00 pm

Rickinghall church

Everyone welcome who wishes to remember a loved
one who has departed.

Bury Bach Choir
The Apex
Saturday 6 November, 7.30pm
Fauré: Requiem

Alice Dix soprano
Ben Noble baritone
Christopher Moore organ
Bury Bach Choir
Philip Reed - Conductor

In this 'Welcome Back' concert at The Apex, the Bury Bach Choir performs a mixed programme spanning 500 years, from Tallis, through Mozart, Bruckner and Elgar, right up to the present day. Many of these pieces are among the choir's favourites.

The main work is Fauré's Requiem, an intimate and gentle work. Consolation in bereavement is the composer's goal in what has become his most popular work.

The programme, with its eternal themes of love, loss, consolation, and renewal, will resonate with listeners and performers alike, as we reflect on the period we have just lived through and begin to resume our usual activities.

Tickets from £15 (under-21s half price)
from The Apex Box Office 01284 758000
or via www.burybachchoir.co.uk



**Advanced Clinical Hypnotherapy
Psychotherapy
Counselling
Havening Techniques
Nutrition
Coaching**

Louise Moore is an experienced, advanced therapeutic and naturopathic accredited practitioner offering support for all mental, emotional and physical related issues.

Online Clinic and face to face sessions available for:

Anxiety & OCD
Phobias & Habits
Depression
Trauma/CPTSD/PTSD
Addictions
Bereavement
Pain & Healing
Insomnia
Weight loss & Fitness
Eating Disorders
Confidence/Self Esteem
Birthing & Fertility
Children's Clinic
Relationship issues
Couples Counselling

LifeMatters Clinic
Redgrave Suffolk

Louise Moore
07970 834446

louise@lifemattersgroup.com
www.lifemattersgroup.com

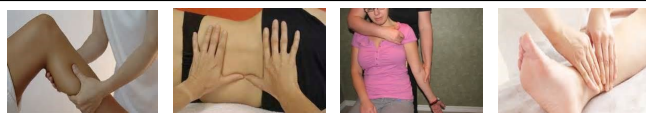

The Bowen Technique

Melanie Coe E.C.B.S MBTPA

A gentle non-invasive relaxing treatment that can be administered through light clothing. Bowen is a series of carefully orchestrated moves using fore fingers or thumbs, at key anatomical locations relaying numerous signals to the body brain and mind. The moves are interspaced with short breaks to allow the body to absorb the information it has received to make the changes needed to realign and restore balance to the body and its systems. No oils or lotions are used. Bowen is suitable for all ages. Conditions that may respond to Bowen include Back/ Neck Shoulder pain/restrictions/Tennis/Golfers elbow Carpal tunnel RSI Hip/Hamstring/Knee/Ankle/Foot problems/Pelvic imbalance problems Asthma/Bronchial complaints/Hay Fever/Sinusitis Headache/Migraines Menstrual-/Fertility problems Depression/Anxiety Jaw problems /Glue Ear/Infant Colic/IBS/Digestive problems/Post Stroke problems. And many more. For information or to book an appointment please call Melanie on **01379 890126 or 07717886273**

mcoebowen@hotmail.co.uk

www.dissbowentherapy.co.uk



Bowen Therapy Professional Association

An independent organisation of Bowen Therapists run by Bowen Therapists



4B&B STRENNETH Country Bed and Breakfast



- Seven bedrooms, two with 4 poster
- Four bed economy bunk house
- Two detached holiday cottages
- Ground floor easy access
- Pets welcome

Phone: 01379 688182
E mail: pdavey@strenneth.co.uk
<http://www.strenneth.co.uk>

Airfield Road
Fersfield Diss
Norfolk IP22 2BP

Lilac Cottage Studio Art Courses



We offer Art Courses for all abilities in our studio in Rickingham. All our tutors are professional artists with experience of teaching a range of skills and genres.

A range of courses hopefully soon available for 2021

All courses include refreshments and a light lunch with wine.

For more information and bookings go to our website

<http://lilaccottagestudio.com/courses.html>

Or contact us on lilaccottagestudio@gmail.com

Or call Sue on **07824 637174**



Bespoke cakes for all occasions

Weddings, Anniversaries, Birthdays, Christenings etc.

Call Jacqui for a friendly chat and to arrange a free no obligation cake consultation..

Excellent service and competitive prices.

Tel: 07712-775466

Special Cakes for Memorable Occasions

www.cakes2crumbs.co.uk



**Special cakes
for
special celebrations**

Jean Barker

01359 241135

www.amazingcakesbyjean.co.uk



Yoga

at

Botesdale Village Hall, IP22 1BZ

Tuesdays 6.45-7.45pm & 8-9pm
Term time only

Join anytime! Risk assessed & Covid precautions taken

All abilities welcome

£42 for each block of 6 weeks

For more information please ring Julie on 01359 221655 or e-mail

juliedvoga@msn.com

What's On? A Summary

- Entries are listed in alphabetical order - if you spot any errors or omissions, let us know!
- The first table lists *regular* events that occur *weekly, monthly* or *throughout the year*
- The second table lists *one-off* or *occasional* events
- The *Local Services Directory (LSD)* provides *contact details* for event organisers
 - the LSD is printed in this magazine in March, and is online at www.stmarysrickinghallinferior.onesuffolk.net/local-information/

Weekly/Monthly or Year-long Activities					
Organiser / Event Name	When?				Location
	Day	From	To		
Angles Way Filling Station	2nd	Friday	7:30pm	-	Garboldisham Village Hall
Botesdale & Rickinghall Runners	Every	Thursday	7:00pm	-	Rickinghall Village Hall
Botesdale After School Club	Monday - Thursday during term 3:25pm - 6:00pm				
Botesdale Breakfast Club	Monday - Thursday during term from 7:45am or earlier if required				
Botesdale Parish Council	1st	Monday	7:00pm	-	Botesdale Village Hall
Brownies (<i>term-time only</i>)	Every	Tuesday	5:30pm	7:00pm	St Botolph’s School
Chapel of Ease, Botesdale open	Every	Wednesday	9:30am	3:30pm	-
Coffee down the Lane	4th	Tuesday	10:00am	12:00pm	Botesdale Methodist Church
Coffee on a Sunday	See the inner back cover				Parkview Chapel
Coffee on the Corner	2nd	Tuesday	9:00am	12:00pm	Parkview Chapel
Dance Classes	Every	Friday	8:00pm	-	Botesdale Village Hall
Dance Fitsteps	Every	Thursday	6:00pm	7:00pm	Rickinghall Village Hall
Day Centre	Every	Wednesday	10:00am	-	Rickinghall Village Hall
Family Breakfast Church (<i>excluding holidays</i>)	4th	Sunday	9:30am	10:30am	Botesdale Village Hall
Heritage Circle	4th	Wednesday	7:30pm	-	Rickinghall Village Hall
Methodist Wives Club (<i>not Jan/Aug</i>)	3rd	Wednesday	See <i>Church Notices</i> on inside back cover		
Mobile Library	See the Redgrave Parish Council page				
Mobile Post Office	Every	Friday	2:45pm	3:45pm	Parkview Chapel Car Park
Pilates (<i>term-time only</i>)	Every	Tuesday	11:15am	12:15pm	Rickinghall Village Hall
Places of Worship	See the inner/outer back cover for the denominations’ activities				
Positive Steps	Every	Friday	10:00am	11:00am	Parkview Chapel
Redgrave&District Ladies Club (<i>Feb, Apr, Jun, Aug, Oct, Dec</i>)	2nd	Tuesday	7:30pm	-	Redgrave Activities Centre
Redgrave Parish Council	1st	Wednesday	7:30pm	-	Redgrave Activities Centre
Rickinghall Country Music Club (<i>Oct-May</i>)	Last	Saturday	8:00pm	11:30pm	Rickinghall Village Hall
Rickinghall Farmers’ Mkt (<i>+Autojumble & Car Boot sale Apr-Sep</i>)	2nd	Saturday	9:00am	12:30pm	Rickinghall Village Hall
Rickinghall Parish Council	1st	Thursday	7:30pm	-	Rickinghall Village Hall
Rickinghall Women’s Institute	2nd	Thursday	7:30pm	-	Rickinghall Village Hall
Slimming World	Every	Monday	5:30pm	-	Rickinghall Village Hall
St Mary’s Church open	Every	Saturday	9:30am	3:30pm	St Mary’s Rickinghall Inferior
St Mary’s Church open <i>Apr-Oct inclusive</i>	1st	Saturday	10:00am	-	Redgrave St Mary’s
St Nicholas Hospice Drop-in	1st	Thursday	10:30am	-	Botesdale Health Centre
Suffolk Wildlife Trust/Redgrave & Lopham Fen	Events for children/adults; www.suffolkwildlifetrust.org/redgrave/01473890089				
The Cross Keys Redgrave	See www.crosskeysredgrave.co.uk and in this magazine				
Whist Drive (<i>October to April</i>)	1st	Friday	7:30pm	-	St Botolph's & District Bowls Club
Yoga and Relaxation	Every	Tuesday	7:15pm	-	Botesdale Village Hall

This Month's One-off or Occasional Events (check for more detail in the <i>What's On?</i> pages)	
Organiser / Event Name	Overview
Community Fair	<i>Volunteer recruitment</i> October 16 th Botesdale Village Hall 10:00am-2:00pm
Friends of St Mary's Church Rickinghall Inferior	<i>The Friendly Invasion</i> - Friday October 1 st 7:30pm <i>Redgrave Park Walk</i> - Saturday October 2 nd 2:30pm
Macmillan Support Coffee Morning	<i>Parkview Chapel</i> - Friday October 1 st 09:00am - 12:00pm
RAHOF	<i>Annual Quiz Night</i> Friday 22 nd October Hinderclay Village Hall 7:30pm
Rickinghall Further Education Group	<i>5 week course by Dr Richard Hoggett on The Story of East Anglia</i> from October 7 th
Rickinghall Ramblers	<i>Walking</i> on October 4 th , 15 th , 25 th starting from Rickinghall Village Hall at 9:15am
Thelnetham Windmill	<i>Last 2021 open day</i> October 10 th 11:00am - 4:00pm

Free to every household thanks to the local businesses that advertise here. Please support local businesses.

DISS FOOT GARE

Foot care in the comfort of your own home

Sherralyn Blakely TCFCP dip

Foot care specialist

Friendly and professional service

Nails cut

Hard skin removed

Callouses, corns, fungal nail, ingrown nails treated

Call for more details : 0787 664 8667



Experienced Reflexologist in Rickinghall

A good all round treatment which may help conditions such as : hormonal problems, digestive problems, people living with cancer and long term debilitating illnesses, breathing disorders, stress & anxiety, pregnancy and many other ailments.

Lisa Howlett MBRA
(Qualified 1999 Bayly School of Reflexology)

Also offering Indian Head massage and Hopi Ear candle treatments,
Full client confidentiality assured

For more information and advice or to book an appointment
please call Lisa on
07989 565210 or 01379 898028

The Foot Health Clinic

in the comfort of your own home

Professional treatment of foot related discomfort
including:

Corns.
Callus.
Cracked heels
Thickened nails
Fungal infection
Ingrown nails
Athletes foot
Verrucas
Nail cutting



Call David today for an appointment on 07503091122

David Casey
SAC Dip.FHPT.FHPP.

RUTH WALTERS MCFHP, MAFHP

Medical and Cosmetic Foot Health Practitioner

I am a registered Foot Health Practitioner, qualified at the renowned SMAE Institute, specialising in cosmetic nail reconstruction and medical pedicures.

Other treatments include:

diabetic foot care • hard and soft corn removal
hard skin removal • nail thickening
ingrown toenails • fungal nail/skin infections
basic orthotics and advice



01379 452412 or 07595 177910

www.ruthwalters.co.uk • ruthwaltersfeet@gmail.com

A Step In The Right Direction ♦ 8 Cobbs Yard, Diss IP22 4LB

botesdaledental
PRACTICE & IMPLANT CLINIC

Your local,
family run

**Dental
Practice**

Tel: 01379897176

Email: reception@botesdaledental.co.uk
Botesdale Dental Practice, Holly Close,
The Drift, Botesdale, Suffolk IP22 1DH

Find us on
www.botesdaledental.co.uk



Denplan
Part of Simplyhealth



**Barber
Jo's**

George Hill Units, Stanton, IP31 2AD
Now taking appointments

Tel: 07769 330828

Or download the app.

Barberjos.nearcut.com



Dance Fitsteps Classes

Every Thursday at 6pm

Rickinghall Village Hall

£7.00 per class

Please contact Jill to book a place

07800 639141

01379 897055

All ages welcome

This is a fun dance class so please join us!!



Botesdale Parish Council

Leeann Jackson-Eve



Report from the September 2021 Botesdale PC Meeting

Four members of the Parish Council were present, with apologies from Greg Russell.

Public Forum: We were pleased to have four members of the public at the meeting discussing issues related to anti-social behaviour at the recreation ground, the deferral of the Bennett Homes application (off Diss Road) and overgrown footpaths and verges. You can see more about anti-social behaviour and Bennett Homes below and if you want to report an overgrown footpath or verge, please take a photo and go online to <https://highwaysreporting.suffolk.gov.uk/> This is by far the quickest way to get your complaint to Suffolk County Council!

District/County Cllr Fleming reports that Suffolk will be taking part in **COP26**, the upcoming Climate Change event in Glasgow, through some events to be held in October. This is part of the Greenest County campaign and the County Council's aspiration to achieve net zero by 2030. For more information visit www.greensuffolk.org.

Fancy a career in flood and coastal change management? Check out the Norfolk & Suffolk Coast & Estuary Conference on 7th October (virtual medium). The programme will be a mix of 'live' and on demand events with an exhibition area and careers fair to highlight opportunities. www.coasteast.org.uk/norfolk-suffolk-coast-estuary-conference

Local Energy Showcase - Businesses and community organisations are being urged to tackle climate change by joining Suffolk's first ever showcase event celebrating sustainability and green energy, at Wherstead Park Ipswich on October 21/22.

Gateway-14 Planning Approval - Initial outline permission was granted in August for Gateway 14 - Stowmarket's 2.45 million square foot, innovation, business and logistics park. The development is identified as part of the Felixstowe/Harwich Freeport East project, one of eight new Freeports in England announced by the Chancellor of the Exchequer on 3 March 2021. It is hoped that it will be a hub for global trade and national regeneration.

Locality Budgets - Both the County and District Council's locality schemes are now open for applications. Please get in touch with District/County Cllr Fleming at Jessica.fleming@suffolk.gov.uk or Jessica.fleming@midsuffolk.gov.uk if any local projects need financial support.

Planning: A retrospective planning application has been submitted regarding the new pizza take away adjacent to Bell Hill Cottage on The Street. The flue has been positioned in the wrong place, requiring a retrospective application for the change. The PC voted to object as there was no justification for the changes.

It was noted that the Bennett Homes site application, Land South of Diss Road. Ref. DC/20/03098, was deferred by the Mid Suffolk District Council Planning Committee on 21 July. Bennett Homes has subsequently requested a meeting with the PC, as directed by the Planning Committee. The PC held an informal meeting on 2 August 2021 to discuss the deferral and decided under delegated powers to commission a review of the application from Places4People Planning Consultancy. This was completed and the PC has approved its circulation to MSDC and Bennett Homes, along with a meeting to discuss the way forward.

Correspondence: There were several items from Mid Suffolk District Council regarding parking provision in the District, technical changes to parking enforcement, revised private hire and Taxi policy and revised policies on the Gambling Act 2005. These were all noted. There was also a complaint about an anti-social behaviour incident on Mill Road / Chapel Lane, near the Recreation Ground. This has been reported and action has been taken by the police.

Marl Pits: We have received a very interesting report from Suffolk Wildlife Trust on the Marl Pits, located at the end of Bridewell Lane on the other side of the bypass, and we will put this on the PC website. The intention is to erect an information board on site.

Recreation Ground: As reported in the last magazine, the Recreation Ground Regeneration Sub-Committee undertook a Safety Review of the new site designs with the Police and RoSPA and the advice received is outlined in a report (see our website for a copy of this). The Parish Council supports the Review and will take on board its recommendations when making any decisions on the Recreation Ground. One of the recommendations is early removal of the youth

shelter and the PC will be looking into the feasibility of this, particularly with regard to the cost of doing this separately from the rest of the project. We also have plans to install a noticeboard on site and create a Friends of the Botesdale Recreation Ground group. Please let us know now if you'd like to be involved but rest assured, there will be more on the Friends group later.

If you see it,
REPORT IT!

The issue of anti-social behaviour has come up in Parish Council discussions about the Recreation Ground, but it can be a problem almost anywhere. Anti-social behaviour can be:

- rowdy, noisy behaviour in otherwise quiet neighbourhoods
- night-time noise from houses or gardens, especially between 11pm - 7am
- threatening, drunken or 'yobbish' behaviour
- vandalism, graffiti and flyposting
- dealing or buying drugs on the street
- litter and fly-tipping rubbish
- drinking in the street
- setting off fireworks late at night
- vehicle-related nuisance

It can leave you feeling intimidated, angry, and frightened. But you can do something about it - **Report it to Suffolk Police!** The Police, and the Parish Council, can't build up a picture of what's happening or see whether there is a pattern to regular incidents if you don't report them. Don't worry about "bothering" the Police. Yes, they are busy, but they want you to get in touch when something is happening that they need to know about.

Report anti-social behaviour to the police right away on (**101 - non-emergency** or online at www.suffolk.police.uk/contact-us/report-something). Keep note of your crime number. Take note of as much information as possible, such as clothing, height, age, times, registration number and anything else you may think is necessary and can help the police with investigating. Do not approach the individuals involved.

Of course, if you know that a crime is taking place, then you should immediately call 999.

**THE NEXT BOTESDALE PARISH COUNCIL
MEETING WILL TAKE PLACE ON
MONDAY 4th OCTOBER**

at 7.00 pm

at Botesdale Village Hall

**All residents welcome
www.botesdale.suffolk.gov.uk**

**Your Clerk is: Mrs Leeann Jackson-Eve,
Wayside Cottage, Cherry Tree Lane,
Botesdale, Diss, Norfolk, IP22 1DL.**

Tel : 01379 890 141

Email : botesdale_pc@btopenworld.com

**Please contact her during OFFICE HOURS ONLY
9AM—5PM**

Free to every household thanks to the local businesses that advertise here. Please support local businesses.

If you can walk on it or sit on it, we
can **Crystal Clean** it

Carpet cleaning
Upholstery cleaning
Hard floor cleaning
In homes and businesses



Crystal Clean Services
Mark Underwood
01379 678806
07984 648296
info@crystalclean.services



Candy Cleaning



Thorough and Conscientious
Detailed and Comprehensive

Friendly, helpful and
professional

Typically £12.50 per. hour

07896 187 729

candy_cleaning@outlook.com

DIRTY OVEN??

DOMESTIC OVEN CLEANING
By the UK's leading oven cleaning company

OVENCLEAN

NON Caustic, fresh solution every time
Hobs, Extractors, Microwaves
Agas, Ranges, BBQs

Phone Richard Langston
01379 890723 or 07494 869756
www.ovenclean.com

Turrell

Cleaning Services

- Carpet & Upholstery
- Sanitise & Deodorise
- Office Cleaning
- Fire & Flood Damage

Tel & Fax: 01379 687751

Mob: 07801 398247

www.turrellcleaningservices.co.uk

RICKINGHALL IRONING SERVICE

And More



Free collection/delivery
within 3 miles of Rickinghall

Please call Ruth
01379 890506
0751 7039 685

Prices available upon request

Transport
(Hospital/Doctors etc)

Shopping



Would YOU like to
advertise YOUR business in
this magazine, from just £40 a year?

If interested, please contact

adverts@rbrparishmag.com

TIME FOR YOU™

DOMESTIC CLEANING



Are you tired of cleaning?

We have the right cleaner
waiting to help you.

Typically £13 per hour



Regular - Weekly - Cleaner

01359 258991

www.timeforyousuffolk.co.uk

Shine n Clean

Residential and commercial window cleaning.

A reliable window cleaning service using the latest
pure water and reach & wash cleaning
systems, leaving glass sparkling clean for weeks,
no mess, no smears and no harmful chemicals.

01359 259376

email shinenclean@mail.com



Charley Devlin
07962 999350

freshstartcharley@gmail.com

We are a local cleaning company based in Redgrave.
We provide a professional, honest and reliable service and
the reassurance that your home is cleaned to a high standard
for you so you can concentrate on the better things in life.

Services we provide are:

- Domestic & Commercial cleaning
- Regular cleans
- Deep cleans
- Offices
- Village halls
- End of tenancies
- Carpet cleaning
- Oven cleaning



Redgrave Parish Council



Redgrave September 2021 Report – by the Clerk

Seven councillors attended this meeting with apologies accepted from Angela Bigley and Netty Verkroost.

Public Forum: The organisers of an ongoing campaign against the increase in heavy vehicle traffic in the village spoke about the enthusiastic response they have received so far and presented the PC with a petition of 319 signatures. This is a tremendous feat especially as it took place during the holidays! As you recall, Suffolk County Council had intended to carry out a 'Lorry Route Plan Review' in Suffolk this summer, but we are still waiting to receive the consultation details. This will be a technical and community led review of lorry routes that considers new strategic roads, new Lorry Watch areas and air quality management areas in Suffolk. You can find out more on their website: www.suffolk.gov.uk/roads-and-transport/lorry-management/lorry-route-plan-review-in-suffolk/ In the meantime, we are collating all of your submissions, which have been forwarded to the PC from the County Council.

A resident queried whether the access to the Old School Playing Field should be made more secure. The PC will consider this and get some advice. We would also ask you to let us know if you have any thoughts about how the land should be used as efforts to lease it have not been successful.

County/District Councillor Jessica Fleming spoke about Suffolk and the 2021 United Nations Climate Change Conference (COP26) on 1-12 Nov. Events are planned across Suffolk in the lead up to COP26 as part of the Greenest County campaign and aspiration to achieve net zero by 2030. Visit www.greensuffolk.org for the latest details and information.

Women's Bike Tour Reminder - The 6th and final stage of the tour runs from Haverhill to Felixstowe via Stowmarket on 9th October and it will be the first time since 2014 that Suffolk has hosted the final stage. The full route can be found at womenstour.co.uk

Locality Award Funds - Applications are now open for Councillors' Locality Awards funding – intended to help community facilities and charitable activities. To apply for funding visit www.midsuffolk.gov.uk/communities/grants-and-funding/locality-awards-2021-22/ for further details or to download an application form.

Planning: There were no planning applications.

Neighbourhood Plan: Mid Suffolk District Council appointed an examiner to carry out an independent examination of the Redgrave NDP. On Thursday 2 September 2021, the examiner issued her final report which requested a small number of changes and

complimented all involved on their hard work. Following the Examination, the plan can be given some weight in the determination of planning applications. Redgrave Neighbourhood Plan will now be changed in line with the examiner's report. It is anticipated that the public referendum will be before Christmas 2021.

Activities Centre Site Lease: There are concerns over the future of the lease of the site and these are currently under discussion between the Redgrave Amenities Trust, who hold the current lease and have been negotiating with the Llanover Trust, the PC and the Redgrave Neighbourhood Plan Steering Group. We hope to have more information soon.

Speed Signs: We're sure you've noticed the new speed sign which has been set up on Hall Lane. The PC has approved the purchase of a tablet to make it easier to download the data it collects. This is sent to the Police every month.

Village Pond: There has been a request from a resident to do some work on the village pond. We will be getting some advice on whether any major clearance work needs to be undertaken. In the meantime, the Chairman has kindly offered to refurbish the bench!

Dirty Road Signs: There has also been a request to set up a working party to clean road signs. Unfortunately, the PC is not allowed to carry out work on the highway or support others in doing so due to the lack of appropriate safety training. However, we can contact Suffolk County Council to find out whether this is something they will be undertaking in the near future.

**THE NEXT PARISH COUNCIL MEETING
WILL TAKE PLACE ON
WEDNESDAY 6th OCTOBER
at 7.30 pm
Redgrave Amenities Centre
All Parishioners are cordially invited to attend**

**Your Clerk is: Mrs Leeann Jackson-Eve,
Wayside Cottage, Cherry Tree Lane,
Botesdale, Diss, Norfolk, IP22 1DL.**

Tel : 01379 890 141

Email : redgrave_pc@btopenworld.com

Please contact her during OFFICE HOURS ONLY

Mobile Library

Rickingham :	Rectory Hill	10.40 – 10.55
Rickingham :	Hinderclay Road	11.00 – 11.15
Rickingham :	Village Hall	11.20 – 11.35
Botesdale :	Farnish House	11.40 – 11.55

Botesdale :	Village Hall	12.00 – 12.15
Botesdale :	Backhills	12.20 – 12.35
Redgrave :	The Knoll	12.45 – 1.05

will be calling: **Wednesday 13th October**

UPHOLSTERY

Dining chairs in need of attention?

Don't spend £100's on a new dining set;
we can bring your chairs back to their best
at a fraction of the cost.

1000's of fabrics and leathers to
choose from

Trade prices—saving you £££'s
Quick turnaround

We also re-stuff sofa cushions
All types of upholstery considered

ROSE UPHOLSTERY

Trevor & Clare

01379 890890 / 01359 221879
07791 853367

info.rosechairs@gmail.com
rose-upholstery.co.uk

Also find us on Facebook
and Instagram - roseupholstery

EDMUNDS & CLARKE

FURNITURE

The Independent Family Run Shop With Product Value And
Customer Service At Its Heart



Indulge In Some Retail Therapy

*Oak * Pine * Painted * Bespoke * Dining * Living
*Bedroom * Office * Home Accessories

ECFURNITURE.CO.UK

Edmunds & Clarke Furniture Ltd
1A Barton Road,
Bury St Edmunds, IP32 7BE
01284 760103
sales@ecfurniture.co.uk



**FREE
Parking**



Willow Upholstery

Providing a full upholstery service
Please call me, I'd love to hear from you!

07394 544588

Or browse my website
Willow-upholstery.com

THE PINE HOUSE CO.

HAND MADE FURNITURE

ANY SIZE TO YOUR DESIGN

Including Hand Made Fitted & Free-Standing Kitchens in
OAK * PINE * RUSTIC PLANK *
RECLAIMED & DRIFTWOOD TIMBERS
Gifts & Baskets

www.thepinehousecompany.co.uk
Tel/Fax 01359 235030

information@thepinehousecompany.co.uk

Spinney Garage, Stowlangtoft near Bury St Edmunds, IP31 3JS
Open Mon-Sat 9am-5pm, Sun 10am-4pm, Closed Tuesday

PICTURE FRAMING BY CAROLA SETTLE

Quality mounting & framing of prints,
photographs, paintings, embroideries etc.,
at competitive prices.

Friendly advice & professional service.

Stanwell House, High Street, Gislegham,
Eye, Suffolk. IP23 8JE
Tel: 01379 783 415

DOROTHY SINFIELD UPHOLSTERY

Vine House, Church Hill, Hoxne
Eye, Suffolk. IP22 5AT.

THAT CHAIR, SETTEE,
CURTAINS/BLINDS,
CUSHIONS -
ANY TYPE OF SOFT
FURNISHINGS/
UPHOLSTERY

FOR PERSONAL ATTENTION
CALL 01379 668 545

Would YOU like to
advertise YOUR
business in
this magazine,
from just £40 a year?

If interested, please
contact

adverts
@rbrparishmag.com



Rickinghall Parish Council



Parish Council Report September 2021 by Cllr Sally Smith

Rickinghall Parish Council met on Thursday 2nd September with all Councillors present following the summer break. The minutes of the July meeting were agreed and the Public Forum opened.

- A Village Hall rep confirmed there would be no firework night held this year at the site due to the financial risk of holding the event.
- A member of the public raised the issue of dog fouling, particularly along the footpath to the right of the White Horse Pub.

PLEASE PICK UP AFTER YOUR DOG

Jessica Fleming, our County and District Councillor sent a report:

- The Women's Bike Tour will be travelling between Haverhill and Lowestoft on 9th October.
- Free compost would be available from Needham Lakes Car Park on 19th September.
- Planning permission has been granted for Gateway 14 – a 2.45million sq ft innovation and logistics business park, situated along the A14 close to Stowmarket.

Planning Applications

Bell Hill Cottage, The Street: A retrospective planning application was submitted regarding the new pizza take away adjacent to Bell Hill Cottage on The Street. The flue was positioned in the wrong place and therefore a new application has been submitted. The PC voted to object to this application.

Cloister Cottage, The Street: no objection was raised to the incorporation of their garage as residential.

The Pightle, Water Lane: no objection was raised regarding an application for new windows, fascias, guttering etc.

No objections were raised regarding applications from the Co-Op and School Master House regarding works to trees.

Correspondence

Various items of correspondence were received from Mid Suffolk regarding parking provision in Babergh and Mid Suffolk, technical changes to parking, revised private hire and Taxi policy, and finally revised draft policies regarding the Gambling Act 2005. These were all noted.

St Mary's Church, Rickinghall – the Church have requested funding towards the Roof Repairs Fund. The request will be looked at later in the year when the Budget is set for 2022/2023. It was noted that the Art Exhibition at the Church had been a great success.

General Update

Skate Park – the funding application to MSDC was processed during the summer and should be decided by end of September.

County Broadband – this is ongoing and the company are continuing to try and sign up enough customers to continue to the next stage.

Wherry Lane – a quote for tree and hedge work on Wherry Land by Peter Kerry was agreed.

Local Transport

It was suggested that the public bus from Bury St Edmunds was getting home extremely late from West Suffolk College. The PC will look into seeing whether anything can be done.

Flood Risk: We sometimes have flooding in the village, luckily mostly minor. However, many of us have a duty to make sure we aren't responsible for ditches overflowing their banks. If your property

includes a ditch, you are a Riparian Owner and you have responsibilities as follows:

Under common law a **riparian owner** is a land or property owner who has a watercourse within or adjacent to the boundaries. Where a watercourse is sited between two or more property boundaries each owner may be equally responsible.

The Land Drainage Act 1991 requires that a watercourse be maintained by its owner in such a condition that the free flow of water is not impeded. The riparian owner must accept the natural flow from upstream but need not carry out work to cater for increased flows resulting from some types of works carried out upstream, for example a new housing development.

The riparian owner of any ditches alongside roads is normally the adjoining landowner, as the highway boundary invariably lies along the top of the bank closest to the road. Thus, although the road may drain into the ditch, the landowner is responsible for maintaining it. When the condition of a ditch is such that it is causing flooding on a highway, Suffolk County Council, as the Highway Authority, is likely to take action against the riparian owner.

However, if the highway authority have piped the ditch under their highway powers, they become responsible for its maintenance. Likewise, any pipe beneath the highway is the responsibility of the Suffolk County Council.

Why should we maintain our ditch?

A ditch / watercourse forms a vital role in draining the land. If a watercourse is blocked or has a restricted flow, it means that the water can't leave the area quickly enough. This could lead to localised flooding to you or your neighbours. You have a legal duty to maintain the watercourse and if you don't, and someone is flooded, you could be liable for the flooding.

RICKINGHALL PARISH COUNCIL'S NEXT MEETING IS ON

THURSDAY 7th OCTOBER

at 7.30 pm

AT RICKINGHALL VILLAGE HALL

All residents are very welcome

www.rickinghall.onesuffolk.net

Your Clerk is :

Mrs Leeann Jackson-Eve
Wayside Cottage, Cherry Tree Lane
Botesdale, Diss, Norfolk, IP22 1DL

Tel : 01379 890 141

Email : rickinghall_pc@btopenworld.com

Please contact DURING OFFICE HOURS ONLY
9 - 5PM

Rooms with a View

Fabrics and Interior Accessories
Handmade Curtains and Blinds

Jane Churchill, Colefax, Vanessa Arbuthnott
& many more

Farrow & Ball and Little Greene
paints and wallpapers

For a friendly service, visit our shop at
5 St Nicholas Street, Diss. Tel. 01379 640220
or shop online at
www.roomswithaview.co.uk/shop

INTERIOR DESIGN & SOFT FURNISHINGS

Karen Lawrence - Basket maker

Commissions welcome

See website for full details

Contact Karen on 01379 890897

www.karenlawrencebasketry.com

@karen_lawrence_basketry

SALLY SMITH

Made to Measure Home Furnishings

Curtains, Blinds, Cushions,

Curtain Alterations

Please contact Sally Smith on 01379 898767

ssmith091@btinternet.com

The Uplands, The Street, Rickinghall, IP22 1DZ

The garden room

www.the-gardenroom.co.uk

Chic Vintage & Contemporary
Danish & French Shabby Chic items
for the Home and Garden

Buy online or at our Suffolk Retail Shop

Did you know we are also an ebay power
seller? Please visit our ebay store ...

www.stores.ebay.co.uk/The-Garden-Room-1

The Garden Room

110 High Street

Needham Market, Suffolk, IP6 8DW

01449 723412 / 01379 898646

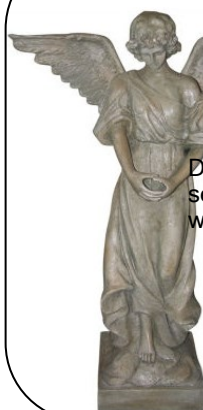

Garnet House Interiors

SOFT FURNISHINGS, FABRIC, CURTAIN POLES,
WALLPAPER AND DESIGNER PAINTS

CALL 07568 365694

INFO@GARNETHOUSEDRAPES.CO.UK
WWW.GARNETHOUSEDRAPES.CO.UK

DJS BLINDS

Blinds ~ Shutters ~ Awnings

email: djsblinds@outlook.co.uk

tel: 07723 354601

djsblinds.co.uk

Thermally efficient blinds and shutters

Transform your rooms or conservatory and stay warm in
the winter and cool in the summer

Call Amanda or Alastair for more information on:

01379 669 209



Village Green

Blinds & Shutters

Village News

The Bacon Exhibition Endowment Fund

It is time to apply to the Bacon Exhibition Endowment Fund, the small educational fund to help children between the age of 5 and 25 years who attend School and live in the villages of Redgrave, Botesdale, Rickingham, Hinderclay, Wortham, Bressingham, South Lopham, Blo' Norton, Gislingham, or Burgate. If you wish to apply please do so by October 20th to : Mrs R Powell, 2 Fir Tree Cottages, The Street, Redgrave, Diss, Norfolk, IP22 1SD .

Brenda May Royal

The family would like to thank everyone who attended her funeral at Park View Chapel on 4th August 2021 and for contributing to the British Heart Foundation. A thank you also goes out to Rosedale Funeral Home of Diss and to Mr David Miles for conducting the service. Also to Andrea Davey of Elite Cakes and Buffets for her Professional catering.

OIL SYNDICATE



The next Oil Order will be at the end of November. Final day for orders will be Saturday 20th Nov. The order will be placed on Tuesday 23rd November. Delivery should be within two weeks.

As always, e-mail orders are preferred, otherwise call me on 01379 890952.

Leave a message if there is no answer. I will answer all messages within 48 hours. If I don't, then try again, or use a different method.

David Sloan.

An introduction to the new Junior Play Area!

The new Junior Play Area is a key part of the soon to be regenerated Recreation Ground in Botesdale, providing a range of play opportunities that are designed to be inviting and inclusive for all juniors, with opportunities for younger users who are starting to outgrow the toddler area, through to the older ones who are not yet ready to use the provided youth area and its larger and more challenging climbing net.

The equipment planned for this area includes a zip wire, which was the most requested piece of equipment from the community survey conducted at the beginning of the project! Also planned are swings, a multi-user family swing, a seesaw, wheelchair accessible roundabout and an inground trampoline. There is also a large climber and slide which has been designed with a bridge to take advantage of a newly constructed crescent-shaped earthen mound which is multi-purpose in creating a natural yet unobtrusive and informal separation to the toddler, adult fitness and youth play areas, while also creating many interesting play possibilities in itself such as a tunnel and climbing net incorporated as part of the design.



It is also planned to include some picnic tables in this area to provide parents and users with a pleasant and convenient place to sit and relax. As with the rest of the regeneration project, safety and security has been uppermost while being balanced against providing a pleasant and natural looking landscape along with exciting equipment which will keep the widest possible range of ages engaged and wanting to return again and again!

We hope that these updates on the plans for the Recreation Ground are both

helpful and inspiring.

This is a Community Project for the Community. Its success will rely heavily on the Community recognising what it offers and making the fullest use of what's on offer. There are, and will be, lots of opportunities for the local Community to contribute to the Project. These will include:

- Sponsorship of equipment or features (e.g. planting)
- Dedicating equipment or features in memory of someone special
- Providing specially crafted items - we're keen to showcase work of local artists & craftspeople at the Recreation Ground
- Joining the Sub Committee
- Volunteering to assist with the Project
- Volunteering to assist with the running of the Recreation Ground

If you would like to know more about the project or wish to pursue any of the ideas above, please contact Greg Russell on 07887747625 or botesdalergp@gmail.com

Free to every household thanks to the local businesses that advertise here. Please support local businesses.



**HELP US BE THERE WHENEVER
LIFE IS IN DANGER**

A gift in your Will can help
save lives across East Anglia

Download our free guide to making a Will

WWW.EAAA.ORG.UK/WILLS

Together we save lives