

PARISH MAGAZINE

Redgrave cum Botesdale with the Rickinghalls

Aug—Sept 2022



Produced by the Parish of Redgrave cum Botesdale with the Rickinghalls, for the local community.

Also available at <http://stmarysrickinghallinferior.onesuffolk.net/parish-magazine/>

Parish Website:
rbrchurch.org.uk
St Mary's Rickinghall Inferior
www.stmarysrickinghallinferior.onesuffolk.net
Instagram:
[@rbrchurch](https://www.instagram.com/rbrchurch)
Email: revchris@rbrchurch.org.uk

Foreword from
Reverend Chris Norburn
Rector of
Redgrave cum Botesdale
with the Rickinghalls
The Rectory, Bury Road,
Rickinghall, Diss. IP22 1HA
Tel: 01379 898685



What turbulent times we are living in! Energy crisis, climate crisis, war in Ukraine, rising inflation, governmental crisis, mass shootings in America. Oh, don't forget, Covid! This list could go on. What we need is a good dollop of joy in our lives and the world!

What does it mean to live lives of joy, particularly when we are experiencing realities of injustice, war, dissention? No matter what your religious or spiritual affiliation, role, or phase of life, I believe that the Christian message of joy rooted in God's love leads to hearts filled with hope, which makes the realities of our time more bearable, after all God calls all to lives of joy!

So what is joy? Joy is often lumped into that big bucket of positive emotions, such as happiness and gladness, which in turn are contrasted with negative emotions, such as sadness and anger. It is generally believed that the word positive stands for good, while the word negative stands for bad. However, from a Christian perspective, this definition of joy comes up short. For Christians, if joy were simply a desirable positive emotion we pursue while avoiding bad emotions, then this pursuit would rightly be guilty of what Karl Marx criticised as Christian escapism—joy as an opium against suffering for desperate people.

Research shows that the experience of joy is closely tied to how we define what is good in the world: we experience joy when we celebrate things in ourselves, relationships, or surroundings as being truly good. Think of the birth of a child, a reunion with a long-lost friend, or the completion of a meaningful project. Think of how communal celebratory traditions (e.g., birthdays, Christmas) elicit feelings of connection, love, and joy.

Joy also helps us to enjoy God's gift of laughter. Psalm 2 paints a picture of God Himself sitting in heaven laughing (v4). The writer of Proverbs describes the "woman of strength" as one who can "laugh at" times to come (Proverbs 31:25). Life can become taxing at times, and moments come when we desperately need a change. Laughter is one way our loving Creator God gave us to switch gears and punctuate monotony with joy. Humour is an exit from the mundane "road of life." Laughter is a simple yet reasonable prescription for some of life's ills and most of its tedium (Proverbs 17:22).

The medical world recognises the healing properties to humour, especially in cases of mental illness, such as depression. Certainly, humour defuses tension and helps put one at ease.

With so much tragedy in life, choosing joy and humour instead of despair is good Scriptural advice. Joy and humour generally involves an acceptance of the ups and downs of life and the determination not to take ourselves too seriously. To combat stress, to relieve tension and even to provide delightful diversion in the midst of trials and sufferings, joy, laughter and a keen sense of humour may prove to be precious possessions.

Jesus Himself was witty and full of life in His responses. He used irony, word play and hyperbole to get across His messages. In Matthew 22:15 – 22 Jesus cleverly eludes the trap of the Pharisees and unmasks their hypocrisy – He asks a Pharisee for a coin with an image of Caesar and an inscription proclaiming Caesar to be god, knowing that to carry such a coin was breaking two commandments (Exodus 20:3 – 4).

How can we be joyful in the midst of grief and brokenness? The apostle Paul admonished us to trust God even within tragedy and choose to dwell on what is good in the person or situation (Philippians 4:6 – 9).

A number of Hebrew and Greek words are used in the Bible to convey the concept of joy. In fact, the word "joy" is found more than 150 times in the Bible. Joy comes from God as a result of faith and obedience (John 15:10 – 11; Romans 15:13). The abundance of joy is in direct proportion to the intimacy and steadfastness of your walk with the Lord. Sin in our life can rob us of joy (Psalm 51:8,12). True joy is evident regardless of circumstances. The Spirit-filled believer continues to rejoice even amidst troubles (James 1:2 – 3). Biblical joy is clearly different from earthly, temporal pleasures that are bound to circumstances.

The purpose of joy is to provide blessing for the believer. Joy enables you to enjoy all that God has given — health, family, friends, opportunities, your life and salvation. As you experience true joy, your joy can then be shared with others (Romans 12:15). Abundant joy is a fruit of the Holy Spirit for those who walk in faith. Take a moment to dwell on what is good in a difficult person or situation in your life. Thank God that He loves and cares for you through every circumstance, and then receive the gift of His joy, a joy that sustains you through all the ups and downs of daily living.

With every blessing of joy as you continue to enjoy the summer.

Chris Norburn.



Please note the following changes to the **Local Services Directory**
The latest version of the directory is available online at
<http://stmarysrickinghallinferior.onesuffolk.net/local-information/>



Section	Changes
Clubs	<i>Dance Fitsteps</i> removed - no longer running
Community Assets & Projects	<i>Rickingham Village Hall</i> contact is now Deputy Chair Dominic Ebert (dominicrvhmc@gmail.com)
	<i>The Cross Keys</i> General Manager replaced with <i>Currently vacant</i>
Community Services (local) / Parish Councils	Rosemary Jones added as <i>Botesdale Acting Tree Warden</i> and changed to <i>Rickingham Tree Warden</i> (previously shown as <i>Acting Tree Warden</i> for Rickingham)
	<i>Redgrave Parish Clerk</i> changed to <i>Currently vacant</i>

Message from the team

We hope you like our cover picture—this was produced by **Jack Stracey from Coreweb - see page 37**. We have all been enjoying the summer—in spite of dire warnings that we may get too hot! Still plenty of events happening in the villages so please support them where you can. As always, thanks to our advertisers, without whom there would be no magazine.

Charles Murray

Contacts

For all editorial content: editoratrbparishmag@gmail.com
For all commercial adverts: advertsatrbparishmag@gmail.com
To advertise events: eventsatrbparishmag@gmail.com

Alternatively, please **write** to: *The Parish Magazine, The Rectory, Bury Road, Rickingham, Diss, Suffolk, IP22 1HA* or **call The Editor** 01379 890382

Please note that **the copy date for the forthcoming issues is as follows:**
STUFFING MEETINGS

- **Oct issue 12 Sept (Mon)** Come and help stuff the magazine @ All Saint's, Redgrave—3.15pm on **23 Sep (Fri)**
- **Nov issue 10 Oct (Mon)** Come and help stuff the magazine @ All Saint's, Redgrave—3.15pm on **21 Oct (Fri)**
- **Dec issue 18 Nov (Mon)** Come and help stuff the magazine @ All Saint's, Redgrave—3.15pm on **25 Nov (Fri)**

We accept items for submission in any of the following formats: MS Word, e-mail, .jpg, .bmp, .pub, .png. Notices from voluntary organisations within the Benefice are printed free of charge. We try to help similar organisations from outside the Benefice wishing to place a notice in our magazine; this is subject to space being available and we also make a small charge.

Best wishes The Parish Magazine Volunteers

The views and opinions expressed in this magazine are those of the authors and do not necessarily reflect those of the editorial team.

WELCOME

Welcome to new residents in our villages. If you have recently moved into one of our villages the churches wish you a warm welcome. If you would like someone from the church to visit you, or perhaps you would like your house blessed, then please do get in touch with the Rector on 01379 898685. May your life in these communities be peaceful, prosperous and a blessing to your neighbours.



Printed by:



JOB VACANCY

See page 32

Redgrave Community Shop

Groceries, newspapers, greeting cards
and more...

Open every day

Monday - Saturday 8:30am - 1:00pm
Sunday 9:00am - 11:00am

Telephone: 01379 898848

Email: www.redgravecommunityshop@gmail.com

MICK THE BAKER

Traditionally Baked Bread & Cakes
(no palm oil or additives)

Open: Wednesday & Thursday 8.30am-2pm
Friday 8.30am-5pm

Place Farm Shop, Old Bury Road
STUSTON IP21 4AD
01379 740003 / 07825 709155



www.mickthebaker.com
facebook.com/mickthebaker

STAR WING BREWERY

EVENTS

BEER FESTIVAL 27- 29 AUGUST
HOPS 'n' HOGS 17 SEPTEMBER

TAP ROOM

Opening Times

Tue, Wed, Thu 4pm - 9pm
Fri and Sat 9am - 11pm
Sun 11am - 10.30pm

For the latest information:
www.starwingbrewery.com
Instagram @star_wing_brewery
Twitter @StarWingBrewery
Facebook @StarWingBreweryRedgrave

The Old Saw Mill, Hall Farm,
Church Road, Redgrave IP22 1RJ
01379 890586



THE CROSS KEYS

A Community Owned Free House

	Opening	Food Served
MONDAY	Closed	
TUESDAY	Closed	
WEDNESDAY	6 - 10	
THURSDAY	12 - 10	12 - 2.30 & 6 - 8.30
FRIDAY	12 - 10	12 - 2.30 & 6 - 8.30
SATURDAY	12 - 10	12 - 2.30 & 6 - 8.30
SUNDAY	12 - 6	12 - 3

Future Events:

Mon 29th Aug: 11am onwards

V8 HOT RODS + BEERFEST + BBQ

Live music from Backstreet and Walkway

PLEASE BOOK IN ADVANCE TO AVOID DISAPPOINTMENT

Takeaways available Thurs - Sun (Sun: 12 § 3pm)

Contact us:

Cross Keys, The Street, Redgrave, Diss IP22 1RW
gm@redgravecommunitysociety.com

01379 779822

Please check the website and social media for all the latest updates
www.crosskeysredgrave.co.uk / Facebook @crosskeyspubredgrave
Twitter @KeysRedgrave



Delicious gifts baked in Redgrave!

Brownies, traditional cakes, cookies, fudge,
celebration stacks, brownie slabs & gift boxes
(featuring local produce) available for
collection at Redgrave Shop. Scan the QR
code to see our full range and order via
info@brownieandthebean.com



Alternatively, send our gift boxes to
loved ones across the country via our website,
using discount code comeback5 at the
checkout for £5.00 off.

Email info@brownieandthebean.com
or call 01379 452195 to place an order
www.brownieandthebean.com
[@brownieandthebean](https://twitter.com/brownieandthebean)





What's on over Summer?

Rhinestone
REBEL MUSIC CLUB
PRESENTS
LIVE COUNTRY MUSIC & DANCE
STARRING
DANIEL BEARD
Saturday 6th AUGUST 2022



DOORS 6.45PM • COMMENCES 7.30PM
FOR BOOKINGS & MORE INFORMATION PLEASE CALL
Tel 01473 912626 or 07591 099519
RICKINGHALL VILLAGE HALL
Hinderclay Road, Rickingham, Diss IP22 1HD
You are welcome to bring your own food & drink. **TICKETS £6**

  Redgrave & Lopham Fen	
Regular Events	Wild Tots/Wild Babies See website for details
	Weekend Wildlife Club for 6-11 year olds. 2 nd Saturday of the month, 10.30am-12.30pm
	Young Naturalists for 11-16 year olds. 2 nd Saturday of the month, 1.30pm-3.30pm
	Guided walk 4 th Monday of the month, 10am-12 noon. A sociable stroll for adults looking at seasonal wildlife
August	Wild families Tue 2 Aug, 2pm-4pm. Dragons and damselflies. Wed 10 Aug, 10am-12noon – Treasure hunt £5 child, £3 adult
	Holiday Club Wed 3 Aug, Thu 11 Aug, Tue 16 Aug, Thu 25 Aug 9am-3.30pm. For unaccompanied 6-11 year olds. Wild play, games, activities. £25 each inc healthy, vegetarian lunch
	Teen wildlife photography workshop Thursday 4 August, 10am-1pm, with Kevin Sawford. 11-16 year olds £12, booking essential
	Nature writing workshop Thu 18 Aug, 10am-2pm. With journalist and writer Matt Gaw. For 14-25 year olds. £12
	'Inspired by nature' Art Exhibition Sat 27, Sun 28, Mon 29 Aug, 10am-4pm. Artwork by local artists on display/for sale. No booking, free entry, refreshments available
September	Fen mosaic hare weekend Saturday 17 & Sunday 18 September, 10am-4pm. With local craftswoman Joy Holden. £100, incl. materials
	Needle felted toadstool workshop Fri 23 Sept 2pm-5pm. Local needle felt artist Sarah Brown. £32, incl materials
Booking essential for all activities unless otherwise stated. For further details and to book, visit www.suffolkwildlifetrust.org or call 01473 890089	

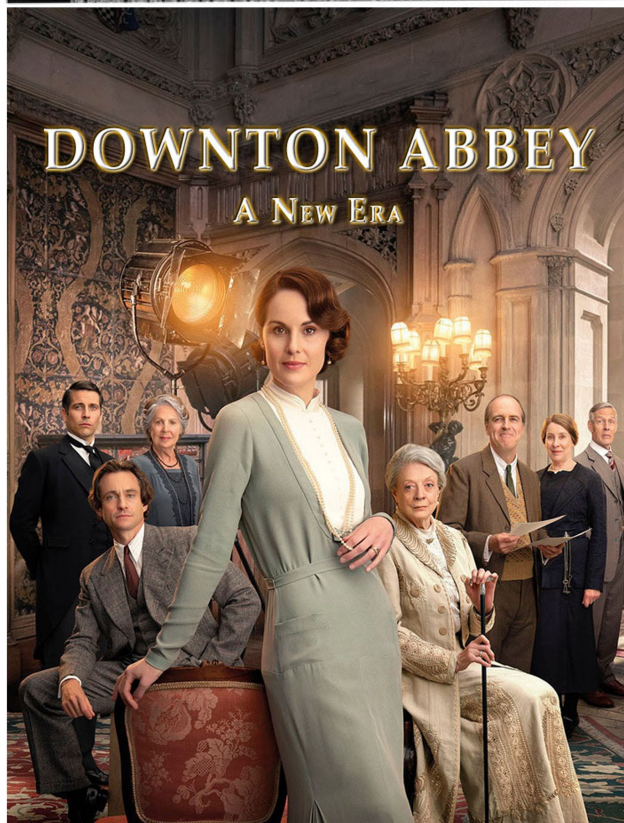

Friday 26th August 7.30pm
Eye Community Centre

Tickets £5 from The Handyman, Eye Pharmacy or pay on the door.
More information at cinema-at-eye.org.uk

FINE KNACKS FOR LADIES

*A celebration of women and fashion
in words and music, old and new*

The Shakespeare Singers
(former girl choristers of St Edmundsbury Cathedral)

and
Hexachordia
www.hexachordia.com



St Mary's Church, Rickingham Inferior

Saturday 13th August at 6pm

FREE ADMISSION

**Retiring collection in aid of the
RICKINGHALL INFERIOR CHURCH
FABRIC FUND**

**FRIENDS OF
ST MARY'S CHURCH
RICKINGHALL INFERIOR**
Caring for church and community

Free to every household thanks to the local businesses that advertise here. Please support local businesses.

THE ONE & ONLY
FISH & CHIP
TAKEAWAY

- Cod, Haddock, Skate, Rock and Chips
Sausages and Pies
New special items every week
- Tuesday to Saturday 4.00pm – 8.30pm
Thursday to Saturday 11.30am – 1.30pm
- Dining area now open
- The Marketplace, Botesdale, Diss IP22 1BS
telephone 01379 898543
Order in advance for collection at
www.botesdaleonline.co.uk

FISH WITH A TWIST

PARISH MAGAZINE

WOULD YOU LIKE TO ADVERTISE YOUR BUSINESS HERE?

We run 10 issues a year, combining Dec/Jan and Aug/Sep and deliver to 1300 homes throughout Rickinghall, Botesdale and Redgrave.

Also online at:

stmarysrickinghallinferior.onesuffolk.net/parish-magazine

The three sizes of adverts we offer are:

Size 1: 4cm wide x 6cm high - £45.00 per year

Size 2: 9cm wide x 6cm high - £75.00 per year

Size 3: 9cm wide x 13cm high - £120.00 per year

Another option would be to place a one-off flyer in the next available edition, at a cost of £75.00.

If interested, please contact

adverts@trbrparishmag@gmail.com

THE HAZLEBURY KITCHEN

REDGRAVE

Naturally beautiful and beautifully natural

**BESPOKE CAKES, CUPCAKES,
BROWNIES & COOKIES**

Wedding cakes
Birthday cakes
Christening cakes
Anniversary cakes

www.thehazleburykitchen

Contact Poppy Sayers on 07557 900857

Or info@thehazleburykitchen.com

 [@thehazleburykitchen](https://www.instagram.com/thehazleburykitchen)

**Rural Holiday
Flatlet**
at
Grove Flock Farm
Botesdale Common
Botesdale
IP22 1LH

07803 887817

gffbotesdale@btinternet.com

*Amazing
Cakes
by Jean*

**Special cakes
for
special celebrations**

Jean Barker
01359 241135

www.amazingcakesbyjean.co.uk

THE ULTIMATE JOINT AND HIGHWAYS

**FRESH
EVERY
FRIDAY**

**BUTCHERY
& FARM
SHOP**

**FREE-RANGE
MEAT & MORE**

Outdoor reared Gloucestershire Old Spot pork
Slow grown free range chicken
Free range eggs
Grass-reared beef as available
Jams, marmalades, chutneys and pickles
Freshly baked cakes, pastries, pies & more every Friday

Traditionally raised, butchered & processed by us



OPEN MON 10AM TO 2:30PM (FROZEN)
TUES - THURS 10:00AM-5PM (FROZEN)
FRIDAY 10:30AM - 4:30PM FRESH & 10:30AM TO 6PM FOR
ORDER COLLECTIONS
SATURDAY 10AM-4.30PM

WYKEN VINYARD FARMERS MARKET EVERY SATURDAY

Highways, Finningham Road, Rickinghall, IP22 1LP
- on the S-bend on the B1113 towards Finningham
What3words: mows.rekindle.corrode

highwaysgos@aol.com

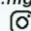
Megan: 07771 752228 Philip: 07887 668445
www.highwaysgos.wixsite.com/theultimatejointltd

 Follow us on Instagram & Facebook 





PRE-SCHOOL

For all children aged 2 to 5.
We provide an exciting range of indoor and outdoor activities to ensure each child enjoys a stimulating learning experience supported by caring, highly qualified staff.

Exclusive access to Woodland area for exploration and adventure!

Consistently excellent Ofsted reports.

Sessions available Monday to Friday
9.05am-3pm
£4.05 or £3.85 per hour (depending on age)

Contact Karen Hails
07796 014304 (am) or
01379 898868 (evening)
www.botesdaleandrickinghallpre-school.co.uk

Registered Charity no. 1022795



Registered Charity
1142955
OFSTED Registration
EY445021



LOTTERY FUNDED

Botesdale Breakfast and After School Club **OFSTED Registered** **www.botesdale-after-school-club.org.uk**

Providers of wrap around quality affordable childcare for children aged 3 – 11, term time only with consistently excellent OFSTED reports.

The clubs provide a safe, fun and social environment with qualified experienced and caring staff. We offer a wide range of indoor and outdoor activities (weather permitting) including games, Lego, k'nex, arts and craft, IT and quiet area, play station and Wii.

Children are collected daily from St Botolph's Primary School.

We also provide a drop off & collection service for the following schools:

Worham Primary School, Gislingham Primary School and Palgrave Primary School. Transport costs apply for this service.

Our fees are as follows;

Breakfast Club Mon-Fri
From 7.45am £5.50

After School Club Mon-Fri
3.25pm – 6pm £7.50 for the hour (£6.50 for siblings)
3.30pm – 5.30pm £12.50 for 2 hours (£11.50 for siblings)
3.30pm – 6.00pm £15.00 per session (£14.00 for siblings)

Subscription 2021/2022 £20.00

Please contact Paula 07952 961285
botesdaleoutofhours@gmail.com

Gentle Yoga

at
Rickinghall Village Hall
from 15th Sept

Thurs 6pm
First class free
£45 for a 6 week block

Suitable for all levels
of experience

Contact:
Pema Clark
07792 613783
yogadhanauk@gmail.com



Yoga

at
Botesdale Village Hall, IP22 1BZ

Tuesdays 7pm - 8.30pm
Term time only

Join anytime!

All abilities welcome

£44 for each block of 6 weeks

For more information please ring
Julie on 01359 221655 or e-mail
juliedyoga@msn.com



*Rickinghall and Botesdale
Baby and Toddler Group*

**RICKINGHALL
VILLAGE HALL**
**THURSDAY'S DURING
TERM TIME**
9:30 - 11:30
£1 PER FAMILY

Follow us on Social Media to stay in the Loop
 [@rabbats_babyandtoddler_group](https://www.instagram.com/rabbats_babyandtoddler_group)

**RABBATS-Rickinghall and
Botesdale Baby and Toddler
Group**

English Tutoring

*Need to boost your child's
literacy skills?*

Are they preparing for Key
Stage 2 SATS; GCSE English
Language, English Literature, A
Level Language or Literature?
One-to-one (or small group)
English tutoring available from
an honours graduate with over 20
years teaching experience.

For more details, please call Sue
on 01379 890539 (eves) or
07493 880577
(CRB checked. References
available, on request.)



RaBBaTs is your local baby and toddler group. Due to the generosity of donations from the community, entrance fee is only £1 per family. This is to keep the group an accessible space for all families from all backgrounds. We are a safe playgroup which is run by local mums and we all understand the difficulties and joys of raising children. It's ok to have children in the group who have poonamis or a tantrum... you are in safe hands with other sleepwalking dazed parents who just want a happy place to rest and unload. We have toys, unlimited tea/coffee, snacks with story time, homemade cake, craft, as well as a song time. Follow us on social media to stay in the loop and keep in touch. We look forward to seeing you soon.

What's on in August & September?

Forthcoming RAHOF Event "STEAMING AHEAD"

Open Garden Day
Featuring Guest Steam Engine

On Sunday 4th September
11.00am - 3.30pm

At The Garden House
Chapel Lane
Botesdale
IP22 1DT
(by kind permission of Mr & Mrs Warner)

A relaxed family day, with stalls including bumper
Books and Vintage, Draw, Refreshments



Quatrefoil invites you to

BRINGING LOCAL HISTORY ALIVE

SUNDAY 4TH SEPTEMBER 2022
10.00 am - 4.00 pm

RICKINGHALL VILLAGE HALL,
HINDERCLAY ROAD, IP22 1HD



This year's theme is

MEMORIES

Memories of life in our villages to listen to and read
Bring your own memories too!

- ILLUSTRATED TALKS -
at 10.30 am & 11.00 am
repeated at 2.30 pm & 3.00 pm

- LOCAL HISTORY BOOKS FOR SALE -

FREE ADMISSION

TEA, COFFEE, CAKES & FILLED ROLLS ON SALE



"Coffee On the Corner"
Parkview Chapel Botesdale
9:00am Tuesday 9th Aug
9:00am Tuesday 13th Sep
Contact Sue Allen at
brookview@clara.co.uk / 01379



Thelnetham Windmill
will be open between 11am & 4pm
on Monday 29th August
& Sunday 11th September

More details at
<http://thelnethamwindmill.org.uk/>

Botesdale Methodist Church

"Coffee down the Lane"

Tuesday 23rd Aug & Tuesday
27th Sept 10:00am-12:00pm



Farmers' Market IP22 1HD

09.00 am-12.30 pm @ Rickingham Village Hall



Rickingham Classic Car Show,
Autojumble & Swap Meet



Saturday 13 Aug & 10 Sept

Meetings at 7:30 pm at
Rickingham Village Hall

theWI Rickingham
INSPIRING WOMEN

Thursday 11th August

Members Evening - An evening when a group of our members arrange the meeting (rather than the Committee) and surprise us with their topic/speaker etc; likewise the Competition. We are looking forward to a fun and interesting meeting.

Thursday 8th September

Our speaker is **Richard Symes** who will be telling us about **The History of Dunwich Heath**.
Our Competition is a Seaside Momento

We were pleased to welcome several new ladies to our meeting in July and will be very pleased to meet any new ladies coming along to our August and/or September meetings.

You will be assured of a warm welcome.

Rosemary Setterfield - President

CUT ABOVE

Ladies & Gents hairdressing
and beauty.

The Street Rickingham

Open Tuesday-Saturday

TEL .01379 890647

Reflections

Health, Beauty and Relaxation
has moved to Dovedale, Back Hills, Botesdale

Skin care and facials inc. Combined Ultrasound & Light Therapy

Non Surgical micro current facial and body lifting

Massages – Aromatherapy, Indian Head, Hot Stone, Reflexology

Sugaring Manicures Pedicures Hopi Ear Candle

New treatments include Sandalwood and Coconut Body Polish
followed by a warmed Ayurveda herbal oil massage

Telephone Fiona on 07791 073772 or 01379 898789

EMMA EDWARDS

PROFESSIONAL HAIRDRESSING

- The salon experience in your own home.
- Fresh, creative approach to mobile hairdressing.
- Former salon owner bringing with her years of experience.
- Dedicated to customer satisfaction.

Evening appointments available.

To make an appointment call Emma on 07900 683649



Facials Massage Waxing
Manicures & Pedicures
Lash & Brow Tinting

Highly Experienced Therapist
offering professional, classic
treatments from a bespoke
treatment studio, set in private,
tranquil surroundings, in
Wortham

FHT IHBC IHHT

For more information or to book
your treatment please contact
Louise

www.loualexanderbeauty.co.uk
loualexanderbeauty@gmail.com

07711 524019



BOTESDALE HAIR PARLOUR

1 Market Place, Botesdale, IP22 1BT

Unisex hair salon

Open - Monday to Saturday
Evening appointments available

Using Matrix and TIGI Products

Tel: 01379 890900

SIMPLY BEAUTY

of botesdale

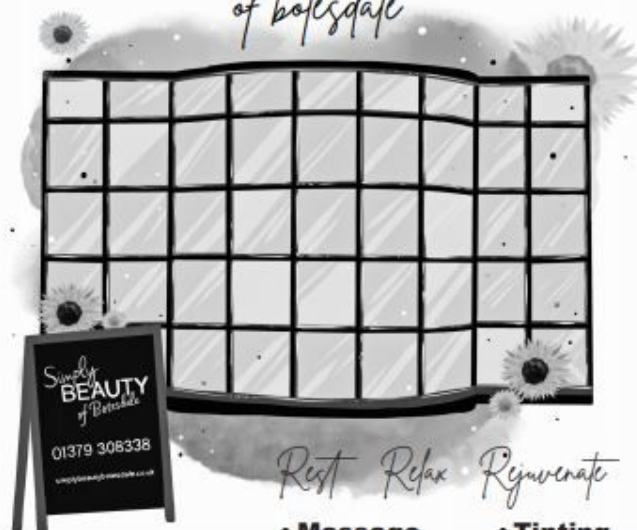

- Rest Relax Rejuvenate
- Massage • Tinting
 - Reflexology • Waxing
 - Jessica Manicures & Pedicures
 - Geleration treatments
 - Beauty Packages, Vouchers & Gifts
 - Professional & Friendly service

TEL: 01379 308338

WWW.SIMPLYBEAUTYBOTESDALE.CO.UK

Aisling counselling
I offer a fresh approach to both
individual and couples counselling.

This is a place
'just to be yourself'
in a comfortable tranquil setting.

Jill Mitev Will BA(Hons) MBACP

01379 897955

07800639141

aislingcounsellingpractice
@gmail.com

P J Music

Wayside Cottage, Chapel Lane,
Botesdale, Diss

Music Books, Instruments and Accessories

Recorders, Guitars, Ukuleles, Music Stands, Violins,
Tuners, Strings, Tutor Books, Easy Tune Books,
Country Dance Books, Amplifiers, Leads, Plectrums.

Guitar Lessons Beginners to Advanced

E-mail - pjmusic@btinternet.com
01379 890088 – 07968 687011

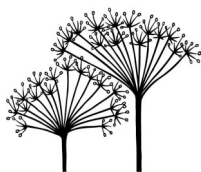

Mo's Companion Services

Our services are tailored
to your individual requirements

We can provide and assist with:

- friendship • hobbies and interests • chaperoning
- wellness visits • medication supervision
- appointments • shopping • meal preparation
- running errands • household chores and admin
- help in the garden • dog walking and pet care

*More than 20 years' experience
DBS checked and fully insured*

To arrange a free in-home discussion of how we might help,
call Andrew on 01379-890562 or 0779 0779 982
or email moscompanionservices@gmail.com

www.moscompanionservices.co.uk

Susan Whymark Funeral Service Ltd

Independent and Family Run

- Funerals arranged by trained experienced staff in our friendly office environment or in the comfort of your own home
- Free transport for visits to registrars, our Chapel and other related appointments
- Bereavement support group Open to all in need



Office & Chapel of Rest located at
Chestnut House, 12 Progress Way
Langton Green, Eye
Suffolk, IP23 7HU

Independent of Any Large
Corporation and Truly Owned
And Run by The Whymark Family

24 Hour Telephone Number **01379 871168**

www.susanwhymark.co.uk
email: susan@susanwhymark.co.uk

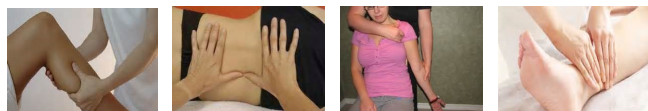

The Bowen Technique

Melanie Coe E.C.B.S MBTPA

A gentle non-invasive relaxing treatment that can be administered through light clothing. Bowen is a series of carefully orchestrated moves using fore fingers or thumbs, at key anatomical locations relaying numerous signals to the body brain and mind. The moves are interspaced with short breaks to allow the body to absorb the information it has received to make the changes needed to realign and restore balance to the body and its systems. No oils or lotions are used. Bowen is suitable for all ages. Conditions that may respond to Bowen include Back/ Neck Shoulder pain/restrictions/Tennis/Golfers elbow Carpal tunnel RSI Hip/Hamstring/Knee/Ankle/Foot problems/Pelvic imbalance problems Asthma/Bronchial complaints/Hay Fever/Sinusitis Headache/Migraines Menstrual-/Fertility problems Depression/Anxiety Jaw problems /Glue Ear/Infant Colic/IBS/Digestive problems/Post Stroke problems. And many more. For information or to book an appointment please call Melanie on **01379 890126 or 07717886273**

mcoebowen@hotmail.co.uk

www.dissbowentherapy.co.uk



Bowen Therapy Professional Association

An independent organisation of Bowen Therapists run by Bowen Therapists



*“Thank you Rosedale, your
support and guidance
made this difficult time a
little more bearable.”*

– from a family we have cared for at Rosedale



Rosedale
FUNERAL HOME

Victoria Rd, Diss **01379 640810**
www.rosedalefuneralhome.co.uk

We are a family
business and promise to
provide exceptional care
and a truly personal
24 hour service, when
you need it most.

More Events in August and September

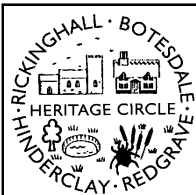

7:30pm at Rickinghall Village Hall,
the Heritage Circle presents

Aug 24 Mike Wabe, *Witches and
Witch Hunting in East Anglia*

Sept 28 Tony Diamond, *Mary Queen of Scots*

New members & guests welcome
Visit onesuffolk.co.uk/HeritageCircle

RICKINGHALL FURTHER EDUCATION GROUP

We are delighted to be able to return to our regular format of ten lectures on one subject, meeting on Thursday afternoons.

In September 2022 we are delighted to welcome a speaker new to us, **Tania Harrington MA**, who will present

'People Power'

a richly illustrated series on portraiture from Roman busts to Post Modernism.

Tania will be looking at the development of portraiture from the pre and medieval period, through the Renaissance, Baroque, 19th Century, and Modern Period to the present day. All of that in ten lectures!

Tania says that we will be looking at about a hundred artists, some famous, some not so famous. Sounds interesting!



There will be 10 weekly sessions (across 11 weeks as we replicate local school half term) starting on

**Thursday 15 September 2022
at Rickinghall Village Hall, IP22 1HD**

The course will run each Thursday from 2 - 4 pm with a break for refreshments & still only £40 for the entire course!

Tania has an MA in the History of Art from Edinburgh University and, after teaching for many years, began lecturing independently. She prefers to talk to live audiences and relishes the human connection.

If you haven't been along to one of our courses before, we do encourage you to come along and sample the first lecture to see whether it is for you, before signing up and parting with any money.

To register your attendance, (so that we know how many chairs to put out and biscuits to buy), or if you have any questions, please contact either **Janet Swann** (01379 650615) or **Lesley Greenhough** (01379 890109, email: generaldogsbodycg@gmail.com)

Redgrave & District Ladies Club

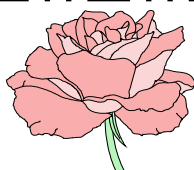

**A trip to Bedfield Hall near
Framlingham on Tuesday 9th August**

Meeting times to be arranged with everyone
very soon.

Motocross

Wattisfield Hall



Sunday 18th September

Solos - 11.30am start

www.dissmcc.co.uk

Angles Way Filling Station



Friday 9 September 2022

7.30pm

with Mark Aldridge

Garboldisham Village Hall IP22 2SE



THE SUFFOLK HISTORIC CHURCHES TRUST

10th SEPTEMBER 2022 9 am-5 pm

The Annual Sponsored Ride & Stride is a national event, cyclists & walkers all around the country join together to walk & cycle around their counties. We have beautiful Churches & Chapels in Rickinghall, Botesdale & Redgrave that would benefit from money raised for their upkeep so the community can use them for generations to come.

For more information about this event and how to take part see web site <http://ridestride.org>. Paper sponsorship forms are available in the Churches and Chapels. Volunteers to greet and assist with recording visitors are also needed and can be sponsored. Contact organisers below for information and sponsorship forms :

Melanie Wildish for Methodist Chapel 01379 687286

Bob Hayward for St Mary's Redgrave 01379 898726

Lynne Wills for St Mary's Superior, St Mary's Inferior,
Chapel of Ease Botesdale 01379 890732

Would YOU like to
advertise YOUR
business in
this magazine,
from just £45 a year?

If interested, please contact
adverts@trbrparishmag@gmail.com

The Foot Health Clinic

in the comfort of your own home

Professional treatment of foot related discomfort
including:

Corns.
Callus.
Cracked heels
Thickened nails
Fungal infection
Ingrown nails
Athletes foot
Verrucas
Nail cutting



Call David today for an appointment on 07503091122

David Casey
SAC Dip.FHPT.FHPP.



Experienced Reflexologist in Rickinghall

A good all round treatment which may help conditions
such as : hormonal problems, digestive problems, peo-
ple living with cancer and long term debilitating
illnesses, breathing disorders, stress & anxiety,
pregnancy and many other ailments.

Lisa Howlett MBRA
(Qualified 1999 Bayly School of Reflexology)

Also offering Indian Head massage and Hopi Ear candle treatments,
Full client confidentiality assured

For more information and advice or to book an appointment
please call Lisa on
07989 565210 or 01379 898028

RUTH WALTERS MCFHP, MAFHP

Medical and Cosmetic Foot Health Practitioner

I am a registered Foot Health Practitioner, qualified at
the renowned SMAE Institute, specialising in cosmetic
nail reconstruction and medical pedicures.

Other treatments include:

diabetic foot care • hard and soft corn removal
hard skin removal • nail thickening
ingrown toenails • fungal nail/skin infections
basic orthotics and advice



01379 452412 or 07595 177910

www.ruthwalters.co.uk • ruthwaltersfeet@gmail.com

A Step In The Right Direction ♦ 8 Cobbs Yard, Diss IP22 4LB

b
botesdaledental
PRACTICE & IMPLANT CLINIC

Your local,
family run
**Dental
Practice**



Tel: 01379897176
Email: reception@botesdaledental.co.uk
Botesdale Dental Practice, Holly Close,
The Drift, Botesdale, Suffolk IP22 1DH

Find us on
www.botesdaledental.co.uk



Denplan
Part of Simplyhealth



House/Pet Sitting Service

I am a capable, trustworthy and caring house sitter
Your pets stay comfortable in their own home
Relax while away knowing all is well at home
Save on pet boarding costs
Long or short assignments
Competitive rates, meet & greet, free trial dog walking
References available
Interested: Please call Katrina on **07867 844702**

DOG WALKING & PET CARE

Dog walking, companion visits, cat feeding, small animal care.



Here to take your pet care
worries away.....

PINK'S POOCHES & PET CARE
07778114094
pinkspooches@gmail.com
[f Pinkspooches](https://www.facebook.com/Pinkspooches)

QUATREFOIL

local history books on
**Botesdale, Redgrave &
Rickinghall**

books are available from:

Redgrave Shop
(only books about Redgrave)
Jean Sheehan (01379 890237)
Di Maywhor (01379 898785)

full details of all books and
our events are available at:

www.quatrefoil.org.uk

What's On Later This Year?

**ADVANCE NOTICE
OF AN OPEN MEETING
AT RICKINGHALL VILLAGE HALL ON
THURSDAY 29TH SEPTEMBER AT 7.30 pm**

*Join us for an evening with
Professor Peter Jenner
(King's College London)*

talking about his career in Medical research.

*Professor Jenner is a world acclaimed expert in his
field.*

*Tea and Refreshments will be provided.
Tickets £5 will be on sale around the village in August.
Everyone Welcome*

Organised by Rickinghall W.I.

Date for the diary:
The Parish of Redgrave cum Botesdale
and the Rickinghalls

SERVICE OF HARVEST THANKSGIVING

Sunday 9th October
St Mary's Rickinghall
10.30am



*If you wish please bring food donations
suitable for Waveney Foodbank,
which can be presented during the service.
Refreshments will be available after the
service*

*For further details please contact the Rector on
01379 898685. Thank you.*



THE HERITAGE CIRCLE

A friendly and informal History Group
www.heritagecircle.onesuffolk.net



ADVANCE NOTICE

**On the 26th October 7.30 pm at
Rickinghall Village Hall
Charlie Haylock will be giving a
talk about his experience as
dialect coach on the film
"THE DIG".**

**Due to the local connection with
Basil Brown we expect this to be
very popular. You are advised to
buy tickets early to be sure of a
seat.**

Tickets available from Chris Mills
01379 831153 email chriscrmills@btinternet.com

Members £3.00 Visitors £5.00



We are hoping to hold the annual Coffee Morning
in aid of The Children's Society on

**Saturday 15th October 2022 10.00 am – 12.00 midday
at Anglian House, Chapel Lane, Botesdale
(just across from Botesdale Park)**

Things might be different, but we hope to be able to
welcome you and hold the usual
Raffle / Tombola / Bring & Buy / Cakes / Coffee
and chat (albeit socially distanced)!

Would all box holders please bring their collection
boxes, or let me know if you want to 'carry over' for
next year.

Enquiries – contact: Linda Green, Tel: 01379 890740

Parish Magazine email addresses

Articles	articlesatbrparishmag@gmail.com
Adverts	advertsatbrparishmag@gmail.com
Editor	editoratbrparishmag@gmail.com
Events	eventsatbrparishmag@gmail.com

Free to every household thanks to the local businesses that advertise here. Please support local businesses.



Shine n Clean

Residential and commercial window cleaning.

A reliable window cleaning service using the latest pure water and reach & wash cleaning systems, leaving glass sparkling clean for weeks, no mess, no smears and no harmful chemicals.

01359 259376

email shinenclean@mail.com

Ixworth Court

Dementia Care Home

Ixworth Bury St Edmunds IP31 2HD



> Specialist Dementia Care
> Small Group Living
> Respite Care
> Convalescent Care
> End-of-Life Care

Leafcare HOMES

Call **01359 231 188**
www.leafcareservices.co.uk

Turrell

Cleaning Services

- Carpet & Upholstery
- Sanitise & Deodorise
- Office Cleaning
- Fire & Flood Damage

Tel & Fax: 01379 687751
Mob: 07801 398247
www.turrellcleaningservices.co.uk

DIRTY OVEN??

DOMESTIC OVEN CLEANING
By the UK's leading oven cleaning company

OVENCLEAN

NON Caustic, fresh solution every time
Hobs, Extractors, Microwaves
Agas, Ranges, BBQs

Phone Richard Langston
01379 890723 or 07494 869756
www.ovenclean.com

RICKINGHALL IRONING SERVICE

And More 

Free collection/delivery
within 3 miles of Rickingham

Please call Ruth
01379 890506
0751 7039 685

Prices available upon request

Transport
(Hospital/Doctors etc)

Shopping 



AngliArc

Local Welding Company
Specializing in Mild, High Carbon
and Stainless Steel Welding

Call us Today 01284598021
or Email:
info@angliarc.com

TIME FOR YOU™

DOMESTIC CLEANING

Are you tired of cleaning?

We have the right cleaner
waiting to help you.

Typically £14 per hour

Regular - Weekly - Cleaner

01359 258991
www.timeforyousuffolk.co.uk



If you can walk on it or sit on it, we
can **Crystal Clean** it

Carpet cleaning
Upholstery cleaning
Hard floor cleaning
In homes and businesses

 **Crystal Clean Services**
Mark Underwood
01379 678806
07984 648296
info@crystalclean.services





Botesdale Parish Council

Leeann Jackson-Eve



Report from the July 2022 Botesdale PC Meeting

Five members of the Parish Council were present for the meeting with apologies from Cllr Russell. There were no members of the public.

Planning: There was one application for replacement of all windows, doors, fascias, bargeboards and guttering at 20 Rose Lane, to which there was no objection.

The PC has received a response from Bennett Homes which confirms that future communications with them during the construction phase of the development at Land South of Diss Road, including complaints or comments, should be made through Simon Rolfe, the Operations Director via info@bennett-homes.co.uk, marked up for his attention. We also asked them for a contribution towards the Regeneration of the Recreation Ground, which will no doubt be a great draw when it comes to selling the homes. Their response indicated that the project was "most admirable" and they have offered a contribution of £1,000 towards the ongoing maintenance of the new facilities.

Diana Maywhort, our Local History Adviser, has asked for the PC's support in promoting the locally used "Barley Birch" as the name for the site rather than Skylarks. It was noted that Skylarks was likely to be for promotion only, but the PC has agreed to be proactive in suggesting appropriate street names for the site and will contact the Street Name Management team at Mid Suffolk District Council.

Recreation Ground Project: The construction works are progressing with the focus on the infrastructure, i.e., paths and mounds, and the first tranche of Miracle Play Equipment has been delivered to the contractor's off-site facilities. Work is in hand to extend the site security to the existing gated access and western perimeter due to signs of continuing use. We are anticipating a significant "ramping up" of site activity in the next weeks to ensure achievement of the November 2022 completion date. Entries for the Community Art Project closed at the end of June and an exhibition will take place at the Village Hall in September 2022 to display the entries and select the chosen illustrations.

The PC is in the process of adopting an Operations and Maintenance (O&M) document drafted by the Recreation Ground Regeneration Sub-Committee which outlines the future management needs of the Recreation Ground. One key feature which has emerged from the development of the document is the need for "consistency", for the O&M to be undertaken in such a way as to ensure that the users can always rely on the fitness for purpose, presentation, and availability of all the facilities. We are considering how best this can be achieved.

Finally, in the autumn we will be unveiling a special dedication opportunity within the Recreation Ground which we hope you will support!

Correspondence: Last month the Suffolk Association of Local Councils invited the PC to nominate individuals or groups for Suffolk Community Awards with a closing date of 17 July 2022. We are supporting Rickingham PC in making a nomination and hope to publish information about it if an award is made.

CIL Update: The PC has received an update on Community Infrastructure Levy funds due to be paid to the Parish Council. The MSDC CIL Developer's Database indicates that the PC is due approximately £52,924 in October 2022 and £54,056 in April 2023. This comprises payments from the developments at Land South of Back Hills and Land South of Diss Road and will be used for infrastructure within the community. You can find guidelines for use in the Parish Infrastructure Investment Plan adopted by both Botesdale and Rickingham PCs last year on the PC websites.



Botesdale Recreation Ground – A Place for Everyone

..... Including our wildlife

At the very outset of the design process we commissioned a full Ecological Appraisal of the site and the surrounding environment. The Appraisal identified the presence, or potential presence, of any protected or notable species or habitats on, or adjacent to, the site and provided suggestions to enhance the wildlife value of the regenerated facilities.

The design now under construction includes:

- The retention and enhancement of scrub and scattered trees at the boundaries of the site, enhanced to create corridors and shelter/foraging areas for wildlife including bats, birds, hedgehogs, and small mammals.
- The construction of reptile hibernacula at the boundaries using materials harvested from the tree works.
- The addition of standard bird boxes on retained trees to attract a greater diversity of birds to nest. These will be located out of direct sunlight and close to, but not restricted by, vegetation.
- The addition of bat boxes installed on retained trees to provide roosting opportunities for common species.
- The addition of insect boxes.
- Landscaping, incorporating native or wildlife attracting trees, shrubs, and wildflower areas to benefit a variety of wildlife including, birds, bats, and invertebrates, including pollinators.
- "Hedgehog links" (i.e. 15cm diameter gaps at the base of fences) to enable small mammals to move through the Recreation Ground.

If you want to know more about the Project or are keen to get involved with its establishment as a major recreational facility in the village, please do not hesitate to contact us at botesdalergp@gmail.com

THE NEXT BOTESDALE PARISH COUNCIL MEETING WILL TAKE PLACE ON

MONDAY 5th SEPTEMBER

at 7.00 pm

at Botesdale Village Hall

All residents welcome

www.botesdale.suffolk.gov.uk

**Your Clerk is: Mrs Leeann Jackson-Eve,
Wayside Cottage, Cherry Tree Lane,
Botesdale, Diss, Norfolk, IP22 1DL.**

Tel : 01379 890 141

Email : botesdale_pc@btopenworld.com

**Please contact her during OFFICE HOURS ONLY
9AM—5PM**

Free to every household thanks to the local businesses that advertise here. Please support local businesses.

UPHOLSTERY

Dining chairs in need of attention?

Don't spend £100's on a new dining set;
we can bring your chairs back to their best
at a fraction of the cost.

1000's of fabrics and leathers to
choose from

Trade prices—saving you £££'s
Quick turnaround

We also re-stuff sofa cushions
All types of upholstery considered

ROSE UPHOLSTERY

Trevor & Clare

01379 890890 / 01359 221879
07791 853367

info.rosechairs@gmail.com
rose-upholstery.co.uk

Also find us on Facebook
and Instagram - roseupholstery

EDMUNDS & CLARKE

FURNITURE

The Independent Family Run Shop With Product Value And
Customer Service At Its Heart



Indulge In Some Retail Therapy

*Oak * Pine * Painted * Bespoke * Dining * Living
*Bedroom * Office * Home Accessories

ECFURNITURE.CO.UK

Edmunds & Clarke Furniture Ltd
1A Barton Road,
Bury St Edmunds, IP32 7BE
01284 760103
sales@ecfurniture.co.uk



**FREE
parking**

Would YOU like to
advertise YOUR
business in
this magazine,
from just £45 a year?

If interested, please contact
advertsatrbrparishmag@gmail.com

D.A.R SERVICES LTD



Based in Rickinghall
Repairs to all makes and models of
domestic white goods

01379 898062
07957 342323

PICTURE FRAMING BY CAROLA SETTLE

Quality mounting & framing of prints,
photographs, paintings, embroideries etc.,
at competitive prices.
Friendly advice & professional service.

Stanwell House, High Street, Gislingham,
Eye, Suffolk. IP23 8JE
Tel: 01379 783 415

DOROTHY SINFIELD UPHOLSTERY

Vine House, Church Hill, Hoxne
Eye, Suffolk IP22 5AT.

THAT CHAIR, SETTEE,
CURTAINS/BLINDS,
CUSHIONS -
ANY TYPE OF SOFT
FURNISHINGS/
UPHOLSTERY

FOR PERSONAL ATTENTION
CALL 01379 668545

Would YOU like to
advertise YOUR
business in
this magazine,
from just £45 a year?

If interested, please
contact

advertsatrbrpa-
rishmag@gmail.com



Redgrave Parish Council



Redgrave July 2022 Report – by the Chairman

Seven councillors attended the Parish Council meeting on 6 July 2022 with nine members of the public. Sadly, we still have no Parish Clerk and we are keen to recruit somebody to fill this role. See the separate advertisement in this magazine on Pg 32.

Public Forum: Emotions have been running high in the village prior to the Referendum on the Redgrave Neighbourhood Plan (which was to take place on the day after the Parish Council Meeting) and the future of the Recreation Ground. Given these emotions, the Chairman emphasized conditions for which the Council would accept inputs during the Public Forum. He noted that the Council would accept questions and requests for assistance but not statements or debate. Inevitably attempts were made to make such statements but these were not accepted by the Council.

The Village Tree Warden noted that he now had 250 tree saplings for planting in the Autumn.

Planning: The PC considered one Planning Application. This was for the erection of single storey rear extensions, side extension and new front porch at Springfields on the Green and this was agreed unanimously by the Council.

Neighbourhood Plan: All preparations were in place for the Neighbourhood Plan Referendum on 7 Jul 22, which then proceeded without a hitch. The results of this Referendum were announced on the following morning. These were that 278 people voted out of a possible 461 registered. This was a 60.3 % turnout which was apparently the best turnout for any Neighbourhood Plan Referendum held within the Babergh and Mid-Suffolk District Council so far.

208 people voted Yes (74.82% of the voters) and 70 voted No.

No abstentions or spoiled papers. The Neighbourhood

Plan will therefore proceed to be “made” by the District Council.

Redgrave Recreation Ground/Activities Centre Site Lease:

It was noted that there had been no further formal change in the status of the Recreation Ground since the last meeting. Preparations continue to be made for the possible re-siting of Playground equipment to the Old School Playing Field in the event that no agreement could be found with the landowner for the continuing use of the Redgrave Recreation Ground.

Vacancies: There is still a vacancy for the position of Councillor. There is also an ongoing vacancy for a new Parish Clerk, a position we are keen to fill with an enthusiastic individual who is keen to contribute to the running of the village affairs. Please contact the Chairman if you are interested in either of these positions.

THE NEXT PARISH COUNCIL MEETING WILL TAKE PLACE ON

WEDNESDAY 7th SEPTEMBER

at 7.30 pm

LOCATION TO BE CONFIRMED

The final location will be published with the agenda and distributed via our website and on the village notice board before the meeting.

All parishioners are cordially invited to attend.

In the absence of a Parish Clerk please contact the Chairman for all matters relating to Parish Council business:

Andy Warnes

Holt House, The Green, Redgrave, IP22 1RR

Tel: 07478 337331

E-mail: awarnes@btinternet.com

Mobile Library

Rickingham :	Rectory Hill	10.40 – 10.55
Rickingham :	Hinderclay Road	11.00 – 11.15
Rickingham :	Village Hall	11.20 – 11.35
Botesdale :	Farnish House	11.40 – 11.55

Botesdale :	Village Hall	12.00 – 12.15
Botesdale :	Backhills	12.20 – 12.35
Redgrave :	The Knoll	12.45 – 1.05

will be calling: **Wednesday 17th August, 2022**
Wednesday 14th September, 2022

Rooms with a View

Fabrics and Interior Accessories
Handmade Curtains and Blinds

Jane Churchill, Colefax, Vanessa Arbuthnott
& many more

Farrow & Ball and Little Greene
paints and wallpapers

For a friendly service, visit our shop at
5 St Nicholas Street, Diss. Tel. 01379 640220
or shop online at
www.roomswithaview.co.uk/shop

INTERIOR DESIGN & SOFT FURNISHINGS

Karen Lawrence - Basket maker

Commissions welcome

See website for full details

Contact Karen on 01379 890897

www.karenlawrencebasketry.com

@karen_lawrence_basketry

SALLY SMITH

Made to Measure Home Furnishings

Curtains, Blinds, Cushions,

Curtain Alterations

Please contact Sally Smith on 01379 898767

ssmith091@btinternet.com

The Uplands, The Street, Rickingham, IP22 1DZ

The garden room

www.the-gardenroom.co.uk

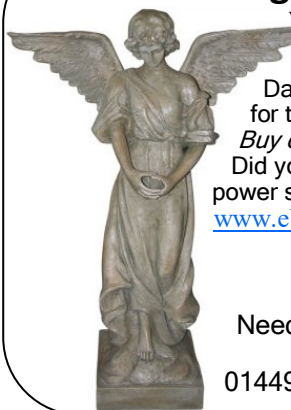

Chic Vintage & Contemporary
Danish & French Shabby Chic items
for the Home and Garden

Buy online or at our Suffolk Retail Shop

Did you know we are also an ebay
power seller? Please visit our ebay store
www.ebay.co.uk/str/The-Garden-Room-1

The Garden Room

110 High Street

Needham Market, Suffolk, IP6 8DW

01449 723412 / 01379 898646



Garnet House Interiors

SOFT FURNISHINGS, FABRIC, CURTAIN POLES,
WALLPAPER AND DESIGNER PAINTS

CALL 07568 365694

INFO@GARNETHOUSEDRAPES.CO.UK
WWW.GARNETHOUSEDRAPES.CO.UK

DJS BLINDS

Blinds ~ Shutters ~ Awnings

email: djsblinds@outlook.co.uk

tel: 07723 354601

djsblinds.co.uk

Thermally efficient blinds and shutters

Transform your rooms or conservatory and stay warm in
the winter and cool in the summer

Call Amanda or Alastair for more information on:

01379 669 209



Village Green

Blinds & Shutters



Rickinghall Parish Council



Parish Council Report July 2022 by Cllr Geoff Short

Our July meeting can best be described as 'sparse'. As well as two councillors giving apologies, the content was pretty unusual in that there were no planning applications this month, not even a tree requiring attention. Similarly, we had no notifications from Mid Suffolk of planning applications determined.

The provision of new equipment at the Skate Park at the Village Hall should be happening very soon. The start date was meant to be immediately after the Jubilee event, but the revamp - or should that be re-ramp - has yet to commence.

We discussed a nomination from a resident for a Suffolk Community Award, which we were pleased to support, and nominations had to be in by 17 July. Certainly, in a community like ours, it is good to see the number of people who give up their time to assist in running organisations for the benefit of the residents who live here.

On that note, we still have vacancies on the Parish Council if anybody would like to join us, and in view of the space available this month our clerk is repeating the advertisement for volunteer councillors.

Unless there is a significant planning application in August we have August off, so any interested people are very welcome to come along to the September meeting to see what goes on.

Should any planning applications arise, a meeting is scheduled for 4th August.



YOUR VILLAGE NEEDS YOU!

COUNCILLOR VACANCIES

Come join your Parish Council

For more information contact the Parish Clerk:
Email: botesdale_pc@btopenworld.com or rickinghall_pc@btopenworld.com
Tel: 01379 890141

RICKINGHALL PARISH COUNCIL'S NEXT MEETING IS ON

THURSDAY 1st SEPTEMBER

at 7.30 pm

AT RICKINGHALL VILLAGE HALL

All residents are very welcome
www.rickinghall.onesuffolk.net

Your Clerk is :

Mrs Leeann Jackson-Eve
Wayside Cottage, Cherry Tree Lane
Botesdale, Diss, Norfolk, IP22 1DL
Tel : 01379 890 141
Email : rickinghall_pc@btopenworld.com

Please contact DURING OFFICE HOURS ONLY
9 - 5PM

Village News

OIL SYNDICATE



The next Oil Syndicate Order will be the winter one at the end of November, the Summer one is closing on July 23. I can take late orders up until the morning of July 25th.

Order details for the Winter Order will be shown in a later edition of the Magazine.

As always, e-mail is preferred:

botesdaleoil@gmail.com,

If not available call me on: 01379 890952. Leave a message if nobody answers.

I will return all messages within 48 hours, if I haven't done so try again or use a different method.

We can only hope for some stability in the price of oil from now on.

David Sloan.

Botesdale Fairstead Trust

The Botesdale Fairstead Trust has funds available to help Botesdale residents who may be suffering hardship often through events that are beyond their control. If you are in such a situation you are encouraged to seek assistance by contacting the Trust through the secretary, Simon Gowen (The Walnuts, The Street, Rickinghall Inferior IP22 1BN; tel: 01379 898714; gowen@thewalnuts.co.uk) or Rev Chris Norburn, chairman of the Trust (tel: 01379 898685; revchris@rbrchurch.org.uk).

Requests are treated in confidence and will be considered by the six trustees who will make a timely decision. Assistance may be in the form of vouchers from the local supermarket, financial help in the purchase of basic household items or help with essential school or clothing needs.



FRIENDS OF
ST MARY'S CHURCH
RICKINGHALL INFERIOR

Caring for church and community

The Friends hosted a day to support a touring exhibition by the Food Museum (originally called the Museum of East Anglian Life). The event was held in Rickinghall Village Hall who had kindly re-hung the Millennium Tapestry showing all the organisations which were in existence in our villages which will be kept on display in the hall. The museum had brought sound recordings about food and farming memories as well as artifacts from its collections.

The WI brought along their display board showing the history of the WI in Rickinghall and the Friends provided other displays connected to food and farming and sold cookery books published to raise money for the church fabric fund. Thankyou to all the ladies who provided cakes for the refreshments and to Jackie Arnold for kindly organising it with the Museum and the people who helped with displays. The museum was pleased with the results and it was a very community based event. A total of £195 was raised for repairs to the roof of Rickinghall Inferior Church

We will continue to sell the cookery books for £4 at the Farmers Market or contact Jean Sheehan on 01379 890237. The cookery books were published to raise money for the church fabric fund and were collected from local people.

The next event to be held for repairs to the church is a concert in the church on Saturday 13th August at 6pm kindly organised by Sarah Doig. (See separate poster).

The popular Friendly Invasion evening held last year will be held again on Friday 28th October at Rickinghall Village Hall as last year tickets had to be limited due to covid.

THANK YOU from RAHOF (Rickinghall Area Hospice Fundraisers):

Our "Midsummer Pimms in the Park" event held on 25th June in Redgrave Park (by kind permission of Mrs Ann Topham) and featuring the local music group *Hexachordia*, raised a splendid £900 for St Nicholas Hospice Care, Bury St Edmunds. The RAHOF committee thanks most sincerely all those good people who supported this event in any way, helping it to be an enjoyable and successful experience, in beautiful and historic surroundings.

(From June Shepherd (Chair) and RAHOF committee)

Tennis Court Hire

Only £6.00 per hour
per court

0770 996 2658

April to September

Subject to availability



Rickinghall Village Hall